US/CAN
929.273
G217w

0366053

Digitized by the Internet Archive
in 2017 with funding from
Corporation of the Presiding Bishop, The Church of Jesus Christ of Latter-day Saints

https://archive.org/details/gastfamily17261900wolf

GAST FAMILY

1726--1998

US/CAN
929.273
G217us

FAMILY HISTORY LIBRARY
35 NORTH WEST TEMPLE
SALT LAKE CITY UT 84150

TN 837803

THE STORY OF LIFE

The gift of life, a precious gift,
We mortals take for granted,
And those dear ones we love
In our memories are inplanted.

So we pass our memories down
To those we leave behind,
And tell them of our earthly love
For those who've been so kind.

Wethink of those before us,
As we're strolling down life's lane.
A drop of blood from each of them
Flown warmly through our veins.

They fought so gallently in war,
Bravely settled new frontiers,
To make our land a better place
To live in laters years.

Oh yes! Like us, they made mistakes,
Sometimes deliberately.
Once they were young and human,
Just like you and me.

While wandering through the lives of those
From whom we were begotten,
Our own life story comes to mind
Lest we too, be forgotten.

And when our lives are over,
Our time on earth is served,
May our lives be remembered
Our memories be preserved.

Arriving at the Paarly Gates
The Good Lord shows us in.
And then He turns to us and says,
"Please, meet your early kin."

Do we lower our eyes and drop our heads,
And say to him in shame,
"I'm sorry sir, in my mortal life,
I never heard your name."

But no ! We'll raise our chins up high
To meet his steady gaze.
And say, "Oh yes! I know you,
From your earthly days."

Someone wrote the story
Of how you lived your life.
Of happiness and joy,
And yes, sometimes of strife.

May the story of life continue
Of the older ones so wise,
As descendants arrive in heaven
Our names they'll recognize.

JoAnn Gilespie
Box 7
Coladale, CO 81222
Genealogical Helper
Feb - Mar 1981

INTRODUCTION

I started researching the GAST FAMILY in 1976, through talking, corresponding with the families and others references. I updated the "1726-1982 GAST FAMILY"book in 1986-1988-1991-1993. It makes me a little sad when I look at the name references and see how many have died, as I knew so many of them. Of coures since 1982 ,their is happiness in new families by talking and corresponding with them.

You wonder what ordeals and hardships, the families went through to cross the Alantic Ocean. The GAST FAMLIY and OTHERS must have been rugged, loving people and faith in GOD,to open the frontier land in PA and OH, some of the families moved farther west. We are PROUD of OUR PARENTS and OUR ANCESTORS that made life much easier for US .

The maps will show where the GAST FAMILIES and OTHERS traveled from Germany, PA, Delaware and Marion Counties,OH and to form the community of (Middletown) now Prospect,OH.

Everyone kept saying the GAST FAMILIES were all related but "HOW". I did not go into details about the families but made the connections. Many "THANKS" to everyone for your help in finding the GAST FAMILIES.

TN 93 28 53

THANKS AGAIN

Family Friend

Georgia Ruth Gast Wolfinger
Box 102
Greencamp,OH 43322-0102
Ph 1-740-528-2394

THANK YOU

THANKS TO ALL WHO CONTRIBUTED TO THIS " GAST BOOK", 1726-1997.
Deceased * I started research in 1976.

Almendinger, Noami,	(Gast)	Charles ,	Marion,OH.
Ackley, Magdalene*	(Gast)	Hubert* ,	Nevada,OH.
Bell, Esther,	((Gast)	Darwin* ,	Maeion,OH.
Carr, Ophal,*	(Teets)	Glen*	
Carr, William*	Mary (Sours)		Richwood,OH.
Clifton, K. Stuart,			Huntsvilli, AL.
Fink, Margaret*	(Gast)	Edgar*	Marion,OH.
Fryman, Geneva,*			Prospect,OH.
Gast , Alfreda,*	(Wildermuth)	Sidney,*	Galion,OH.
Gast , Burdell,*	Doris*(Jordon)		Prospect,OH.
Gast, Earnest	Dorothy (Hoopman)		Radnor,OH.
Gast, Flossie*,	(Griffith)	Harry*	Prospect,OH.
Gast, Floyd,*	Lurah*	(Northrup)	Merritt Island,FL.
Gast, Irene,	(Dodrill)	Paul*	Prospect,OH.
Gast, Glen,	Josephine	(Brunnette)	Piqua,OH.
Gast, John Rev*,	Jeannie	(Spence)	Bucyruc,OH.
Gast, James A.*	Eileen	(Mitton)	Marion,OH.
Gast, Margaret Helen,			Marion,OH.
Gast, Merle*	Dolly*	(Kyle)	Prospect,OH.
Gast, Murray,	Mabel*	(Meyer)	Prospect,OH.
Green, Mary,*	(Fling)	Melvin*	Galena,OH.
Hulse, Estherann,	(Hilford)	Sam	Tulsa,OK.
Hughes, Betty	(Gast)	Verle*	Grove City,OH.
Noggle, Evelyn*	(Northrup)	Willard*	Radnor,OH.
Retterer, Dorothy*	(Gast)	Arthur*	Marysville,OH.
Schultz, Loreteen*	(Gast)	Paul*	Delaware,OH.
Secrest, Beatrice*	(Hurd)	Harold*	Prospect,OH,
Toms, Charles*	Margaret	(Lodwig)	Marion,OH.
Weed, Pauline*	(Wyatt)	Merrill*	Columbus,OH.

People that gave me more information since 1982.

Dix, Betty		Richard. .	Hessel MI.
Gast, David	Judy (Traxler)		Prospect,OH.
Gast, Loren	Dolores (Pitts)		Prospect,OH.
Gast , Philip			Marion,OH.
Gast Richard,	Deborah Lynn (Bliss)		Columbus,OH
Hughes Richard B.	Claudia Denn (Wyman)		Virginia Beach, VA.
Lutz Kay			Reynoldsburg,OH
Young Alan M.	Bonnae C. (Bowman)		Redwood Estates, CA .
Smith Nancy			Plano, TX

THANK YOU.

References

Genealogy of Peter & Margaret (Bohrer/ Boras) Meyer Family
Mirco Film - L.D.S. Library, Columbus,OH

Genealogy of Morr Family - Library , Fort Wayne, IN

Prospect Monitor Newspaper - Library, Prospect,OH

Richwood Gazette Newspaper-- Library, Richwood,OH

Census- - 1850- 1870- 1880 Marion,County,OH

History of Centre & Clinton Counties, PA

History of Marion County,OH- 1883- 1907- 1979

Marion County, OH Death Records Vol-I 1867- 1880

Scrapbook of Prospect OH Pioneers

Tombstone Insription of Marion County,OH

Claibourne Township, Union County Cemetery Inscription

Shoup Cemetery, Delaware , County,OH

Marion Cemetery, OH,- 1857- 1993, Vol I & II

Abbreviations

birth---b ; married---m , unmarried---unm; death---d

daughter--- dau ; daughter of---d/o; son of---s/o

1st marriage---m/1 ; 2nd marriage---m/2; resident---res

County---Co ; Ohio---OH ; Pensylavania---PA ; Iowa---IA

Cemetery---Cem.; and--- &

Names are spelled different; Baumgartner / Baumgartner ;

Bohrer / Borah / Boras ; Ghast / Gast ; Meyer/Moyer/Myers;

Schiffler / Sheffer / Shreffer

Oct. 7, 1755. Schiff Neptune, Capitain George Smith, von Rotterdam über Gosport.—226 Reisende.

Reimer Landt,
Bodo Otto,
Christian Ocker,
Philip Grieg,
Israel Josep, *a*
Henrich Metz,
Joseph Steinman,
Christian Reutter,
Jacob Bertsh,
Nicklaus Rein,
Jacob Würtz,
Friederich Dietz,
Peter Finck,*
Thomas Hütz,
Albrech Shabert,*
Jacob Stierle,
Adam Wenigeck,
Hans Reinger,
Michael Blaass,
Johan Kaiser,
Wilhelm Walder,
Casper Ulerich,
Christian Stöhr,
Hans Buch,
Jacob Buch,
Michael Wer,
Michael Wörer,
Christoph Mayer,
Friederich Ege,
Johannes Schitz,*
Andreas Missner,
Mathias Preissgärtner,
Georg Peter Hässer,
Christoph Kauffman,
Joh. Ludwig Dantzebecher,
Joh. Adam Chretschenbach,
Thomas Dantzebecher,*
Joh. Casper Bittonff,
Joh. Conrad Eirheim,
Georg Friederich Dillman.
Johan Henrich Finck,
Henrich Henckell,
Gottfried Zergiebel,
Sebastian Schmidt,
Casper Hinderstieff,
Hans Michael Krauss,
Johannes Biendser,
Michael Schindel,
Joh. Jacob Schock,
Joh. Casper Zincke,
Christ. Ludwig König,
Joh. Henrich Möser,
Hans Georg Schneider,
Hans Georg Scheffer,
Christian Baumann,
Conrad Baumann,
Johannes Erbshusser,
Andreas Höfflinger,*
Mathäus Obergefäll,
Johan Nickel Gast,
Johann Christian Gast,
Philipp Jacob Bär,
Joh. Peter Hickman,
Joh. Adam Helmställer,

---

a This name is written in *Hebrew*. The final letter *Pe*, having a *dot inscribed*, I have written *Josep;* for reason known to those who read Hebrew.—(*Editor.*)

a Dieser Name ist in hebräischer Schrift. Da der Schlußbuchstabe *Pe* punktirt ist (Dagesch Lene), so habe ich Josep geschrieben, und zwar aus Gründen, welche Diejenigen, die in der hebräischen Sprache bewandert sind, wissen.—(Herausgeber.)

GERMANY
Capitals of Countries
State and District Capitals
International Boundaries
State and District boundaries
Canals
NORTH SEA
BALTIC
EAST FRISIAN ISLANDS
WEST FRISIAN ISLANDS
Kiel Bay
Mecklenburg Bay
Pomeranian Bay
Rügen
Lolland
Langeland
Helgoland
SCHLESWIG
HOLSTEIN
Lübeck
Rostock
Hamburg
HAMBURG
BREMEN
Bremen
Bremerhaven
Wilhelmshaven
East Friesland
Lüneburger Heide
LOWER SAXONY
Altmark
Hannover
Brunswick
Magdeburg
Osnabrück
Minden
Hildesheim
Salzgitter
MECKLENBURG
EAST
BERLIN
Potsdam
GERMANY
NORTH RHINE-WESTPHALIA
Dortmund
Cologne
Leipzig
Halle
Dresden
Karl-Marx-Stadt
Erfurt
Jena
THURINGIA
HESSE
Giessen
Koblenz
Wiesbaden
Frankfurt
Mainz
Offenbach
Schweinfurt
Würzburg
Aschaffenburg
Odenwald
RHINELAND
PALATINATE
BELGIUM
LUXEMBOURG
SAARLAND
Saarbrücken
Kaiserslautern
Ludwigshafen
Mannheim
Heidelberg
BADEN-WÜRTTEMBERG
Karlsruhe
Stuttgart
Esslingen
Ludwigsburg
Heilbronn
Baden-Baden
Strasbourg
Augsburg
MUNICH
BAVARIA
Regensburg
Nuremberg
Bamberg
Bayreuth
Ingolstadt
Ulm
FRANCE
CZECHOSLOVAKIA
Metz
Nancy
Freiburg
Mulhouse
Bavarian Forest
Danube

PENNSYLVANIA TRAVELWAYS

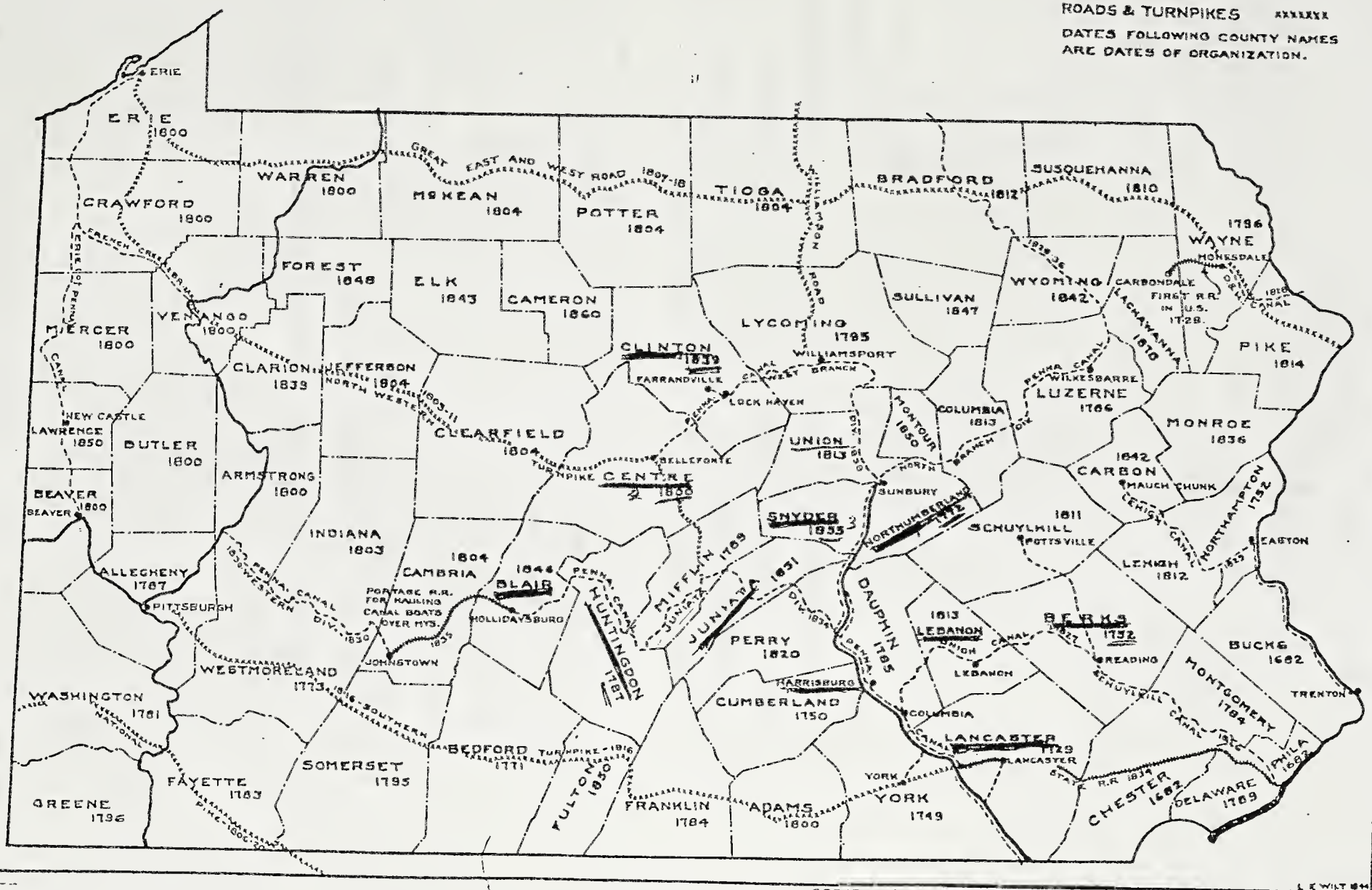

GAST FAMILY

ODENWALT/ODAWALT Wurttemberg, Germany is a historic region of southwestern part of Germany. It is east of the Rhine River. Afters wars, Wurttemberg developed manufacturing and textile centers. The religion was Catholician and Evangelical

JOHANN NICHOLAS and JOHANN CHRISTIAN GAST were born in Odenwalt Wurttemberg, Germany.JOHANN NICHOLAS married ANNA CATHARINE ? and JOHANN CHRISTIAN married CHRISTINA ANNA BRANDT in Odenwalt Wurttemberg, Germany, They left Odenwalt, proable by boat, on the Rhine River to Rotterdam (then United Netherland, Holland). The GAST FAMILIES and OTHERS embarked for "AMERICA" on the ship "NEPTUNE" commanded by George Smith , arriving at Philadelphia, PA., where they took the allegiance on October 7, 1755.

They went to Lancaster County,PA, later Johann Nicholas Gast and his wife Anna Catharinelived in Berke County, PA and had six children. Johann Christian Gast his wife Christina Anna and four children finally lived in Centre County, PA. A sister MARIA CATHARINE GAST came to America a year earlier then her brothers JOHANN NICHOLAS and JOHANN CHRISTIAN GAST.

Some the GAST Family left PA and moved to OH and IA, more detail to follow.

JOHANN NICHOLAS GAST FAMILY

I Johann Nicholas Gast b Odenwald Wurtemberg,Germany.
m Anna Catharine ?
6 Gast children;

1 Anna Catharine	Pg 9	4 John Jacob	Pg 15
2 Susanna	Pg 15	5 Christian	Pg 15
3 John Mattias	pg 15	6 Johannes	Pg 15

1 Anna Catharine Gast b 30 Nov 1745,Berks,Co,PA.
m 25 Jan 1774 John George Schiffler.
s/o George and Maria Margaret Schiffler
7 Schiffer children;
i Elizabeth b 6 Mar 1775, Berks Co, PA.
ii Maria Magdelene b 5 Mar 1776, Berks Co,PA.
iii Benjamin b 2 Jan 1778,Berks Co PA.
iv Christian b 1 Feb 1779, Berks Co PA.
v John Michael b 22 April 1780, Berks Co PA.
vi John Jacob b 1784, Berks Co PA.
vii Maria Margaret b 3 Dec 1785, Berks Co PA.

iii Benjamin Schiffler b 2 Jan 1778 , Berks,Co Pa.
m Maria Magdalene ? "Polly"
4 Schiffler / Sheffler children;
1 Elizabeth Schiffler b 19 June 1789, Berks Co,PA.
2 Maria Margaret Schiffler b 28 OCT 1800, Berks Co
3 Maria Schiffler b 12 Jan 1803,Berks Co PA.
4 Peter Sheffler

4 Peter Sheffler b 19 Sept 1807, Lebanom Co PA.
d 6 June 1890 , Centre Co PA.
m 8 Mar 1831 Catharine Roth,Berks Co Pa
b 3 Oct 1807, Berks Co,Pa. d 18 May1878 Centre Co PA
both are buried in Centre Hall Cem.
6 Sheffler children;
(1) John R. Sheffler b 10 Feb 1834 Berks Co PA
d 17 Feb 1900 Centre Co PA.
m Frances Amelia Harrison, b 1841, CentrePA
d/o Thomas & Ruth (Furey) Harrison.
d 18 Dec 1922. Bellefonte,PA.
both are buried in Union Cem. Bellefonte,PA.
10 Sheffler children ;

iMaude Luella , b 1863,PA. m Martin v Mapes
b 1854, d 1930 , Maude died 1920.
7 Mapes children;
1 Claire Fredrica b 1887,d 1919,
m Garland Ogden.
2 CharlesW. b 1894,m Iottie Hummell.
3 Ruth Sheffler,b 1895,m Clair Dufford.
4 John Elmer,b 1897.d 16 Nov 1918 US Navy.
5 Gussie Elizabeth,b 1898,mChester Bailey.
6 Frances Catharine,b 1900,m Max Cass.
7 Dean Martin,b 1904,m Marlyn Mitchell.

ii Alma Avilla "Allie" Sheffler, b 1867, Pa,
d 16 June 1930, Sunbury, PA.
m 16 June 1886 Jacob Asher Adams.
8 Adams children;

1	Marcella D.	b 1887
2	James R.	b 1890
3	Earl A,	b 1893
4	Frances M.	b 1894
5	J.Clyde	b 1896
6	Alma Irene	b 1900
7	Mildred Arlene	b 1907, d 1910.
8	Paulene	b 1911

iii Charles Franklin Sheffler, b 1868, d 1872.
iv Robert Furey Sheffler, b 1870, d 1916
m Anne Armstrong
buried in Union Cem, Bellefonte, PA.
v Mary Belle Sheffler, b Jan 1872, d 17 Jan 1941
Niagara Falls, NY. m 27 Dec 1893 Joseph
Pearson Hughes, s/o James Harry & Mary
Jane (Rhoads) Hughes, b 20 Oct 1869 Axeman, PA
d 4 Jan 1938 , Niagara Falls, NY.
both buried 11 Aug 1942, Niagara Falls
Memorial Park Cem.
8 Hughes children;
1 Leona Ruth ,b 19 Mar 1895, d 1946,
m 1917 Merle Clark Williams., b 1890
2 Williams children;
i Donald Ray Williams Sr. b 28 May 1918
d Mar 1975, m 1943 Irene Evelyn
Andres, b 1923.
2 Williams children;

Donald Ray Jr.	b 1945
Carla Jean	b 1946

ii Betty Joanna Williams, b 1920, d 1943,
m 1940 Joseph John Mohr, b 1914.
2 Mohr children;

Lawrence Joseph	b 1940
Patricia Ann	b 1943

2 Violet Frances Hughes, b 19 Mar 1895
Lewistown, PA.
d 1 Aug 1994 Akron, OH,
m 19 July 1917 Lloyd G. Kellerman in
Niagara Falls NY.
b 9 Mar 1897, Wingate, PA. ,d 25 Dec 1975
s/o Harry Valentine & Florence Belle
(Estright) Kellerman
both buried in AKron, OH.
3 Kellerman children;
i Helen Belle
ii William Earl
iii Fred Hughes

i Helen Belle Kellerman, b 21 Jan 1918 Niagara Falls, NY.
d 21 May 1993, Akron, OH
m 10 Mar 1939 .Arthur Melvin Roth b 9 Oct 1916 in
Comstock, NE, d 10 Mar 1989, Akron, OH.
s/o Edgar & Minnie (Durham) Roth.
4 Roth children; res. Akron, OH.
1 Daniel Melvin Roth, b 30 Mar 1940, Akron, OH.
m/1 Ray Joanne Taylor
m/2 15 Oct 1977 Nancy Ann Singleton in Akron, OH
3 Roth children;
By w/1 ; Daniel Raymond, b 22 July 1968
Jessica Ellen, b 26 Nov 1974
w/2 Bridget Renee b 13 Mar 1979
2 William Eugene Roth, b 25 June 1943 ,Akron, OH.
m/1 Barbara Baughman
m/2 Debra Jacob
3 Roth children; res.Akron, OH.
By w/1 William Arthur b 30 Nov 1966
Jenny Rebecca b 4 June 1969
w/2 Dylan Dakota b 28 May 1985
3 Paul Allen Roth, b 6 April 1947
4 Maric Rene Roth, b 7 July 1953,
m William T. Kendal
ii William Earl Kellerman, b 3 Nov 1919. res. Akron, OH.
m/1 1945 Helen C. Pfeifer, b 1920, d1969, Glen Ellen, IL.
m/2 30 Oct 1969 Roberta Strand in Glen Ellen, IL.
b 24 Dec 1927 , 2 Kellerman sons;
By w/1 Keith Allan b 12 May 1952, career USAF
Thomas William b 11 Sept 1955, Corp Lawyer
iii Fred Hughes Kellerman, b 9 Aug 1927 , res.Akron, OH.
m/1 1947 , Adrienne Gray Nosek, b 1928, d Sarasota, FL.
m/2 1968, Judie McGuire, b 26 May 1936, d 1 July 1977
m/3 31 Dec 1979 Louie Chapell
4 Kellerman children by 1/w.
Sidney Ann b 15 May 1948
Robin Lee b 1949
Scott Hughes b 1958
Todd Stuart b 1961
3 Miriam Grace Hughes, b 8 Jan 1900 Axemann, PA.
d 15 Feb 1982, Palo Alto, CA. Cremated , Scattered
San Francisco, CA.
m/1 1919 Harold Workman b 1899
m/2 1925 J,B, McClain b 1899
m/3 1948 Gustav Jacobson b 1906, d 1960
Son ; Robeert Hughes Workman, b 3 Oct 1920, Niagara Falls NY.
m/1 4 April 1942 Jane Cadwallader Anderson
in Cleveland, OH, b 1924
m/2 7 Dec 1956, Margaret Woodward, in Lerington, NV.
b 21 Dec 1918 , Spokane, WA.
d 6 Aug 1984, San Francisco, CA.
Robert died 21 Dec 1997, San Francisco, CA.
3 Workman children.

3 Workman children;
i Ronald Robert Workman, b 15 Feb 1943, Cleveland, OH.
m Linda Mae Lowery. div.
3 Workman children;
Stacy Lynn b 20 Oct 1965, Concord, CA.
Sherrie Jane b 22 Nov 1967, Colorado Springs, CO.
Jason Eric b 1 Dec 1969, Modesto, CA.
ii Michael Harold Workman, b18 July 1945, Long Beach, CA.
m/1 1965 Margo Baughman, in Chula Vista, CA. div.
m/2 7 Dec 1968 Nadya Keeney
3 Workman Children;
by 1/w Michael Earl b 28 April 1966
by 2/w Patrick Eugene b 6 Jan 1973, Japan
Fanya Marlia b 6 April 1970, Germany
iii Diana Jane Workman, b 15 April 1947, Long Beach, CA
m 1 Feb 1969 Richard Dennis Begrin, Colorado Springs, CO
2 Begrin children;
Rhonda Michelle b 29 Oct 1970, Colorado Spring, CO
Reggie Allen b 8 Dec 1975, Willows, CA.
4 Joseph Martin Hughes, b 27 Oct 1902, d 29 Oct 1979 Kenmore, NY.
m 11 April 1929, Margaret Helen Barker, Niagara Falls, NY.
b 28 July 1906, Buffalo, NY., d/o Joshua & Grace Barker.
2 Hughes children;
i Joseph Richard "Dick" Hughes, b 14 June 1932, Buffalo, NY.
m 9 Jube 1956 Donnie Lee Mussen, Buffalo, NY.
b 26 April 1935 Buffalo, NY.
3 Hughes children;
1 Jeffrey Richard Hughes Sr. b 9 July 1957 Williamsburg, VA
m 28 Mar 1988 M. Kathleen Hurley, b 1 Dec 1959 d/o Patrick & Teresa Hurley, res Buffalo, NY.
3 Hughes children;
Bridget Kathleen b 27 July 1990, Buffalo, NY.
Kelsey Margaret b 3 Feb 1993, Buffalo, NY
Jeffrey Richard JR. b 14 May 1995
2 Krista Anne Hughes b 2 Jan 1964, Buffalo, NY.
3 Jonathan Richard Hughes b 29 Aug 1969 Framingham, MA.
ii Donna Lee Adele Hughes, b 28 July 1934 North Tonawanda, NY
m/1 Noel Mahan Breen, b 1923, div.
m/2 Joseph Highfil, div.
2 Breen children;
Kevin b 25 Dec 1956, Syracuse, NY.
Kerry b Syracuse, NY.
5 George Hughes, 5 July 1906, d 6 July 1906
6 Harry Russell Hughes, b6 June 1909, PA., d 29 Nov 1986, San Diego, CA, cremated, ashes scattered at sea.
2 Hughes children;

6 Harry Russel Hughes m Dorothy V. Schoonmaker
28 Oct 1933 in Lockport,NY., b 6 Dec 1911,Buffalo,NY.
2 Hughes children;
i Harry Russell Jr,b 24 Sept 1935,Niagara,NY
m 6 July 1961 Leah Kathleen Collins.
b 20 Mar 1943,d/o Gordon Vane & Margaret
Elizabeth (Scott) Collins.
4 Hughes children;
Martha Elizabeth b 1 July 1962, Richard,WA
Russell Gordon b 20 Dec 1965, Richard, WA
David Michael b 31 Mar 1967, Richard,WA
Leah Michelle b 11 Sept 1968,Richard,WA

ii Barbara Lynn Hughes,b 6 Oct 1938,Niagara,NY
m/1 30 Mar 1957 Thomas James Skelley,b 18 Dec1934
s/o Albert Jerome & Norma (Jewell) Skelly , div 1972
m/2 4 Nov 1977 Richard W. Foley
s/o Thomas William & Jeannie Marie(Theberge) Foley
dau. Kathleen Marie Skelly, b 4 July 1958
m 12 Aug 1978 Bruce Nitteburg
son;Joel Evan Nitteberg b 13 Aug 1990

7 Leathed Rhoades Hughes,b 29 May 1912,Bellsfonte,PA
d 30 July 1986 Niagara Falls NY
m 23 Feb 1934 Edna Johnson, b 21 Sept 1916,Madoc,
Ontario, Canada
d 28 May 1988 Niagara Falls,NY.
d/o Joseph & Grace M.Johnson
both are buried Memorial Park Cem.Niagara Falls.NY
3Hughes sons;
i Robert Joseph Hughes, b 30 Aug 1934 Niagara,NY
m 15 June 1957 Mary Catherine Savage
b 18 Dec 1935 res. Niagara Falls,NY
d/o John Henry & Mary Elizabeth (Wilson) Savage
5 Hughes children;
1 Robert Leathed Hughes,b 29 June 1958
m 18 Oct 1986 Mary Beth Everets,b 10 Dec 196
2 sons ;
Patrick Bryan Hughes b 20 Nov 1988
Fayetteville,NC
Kyle RobertHughes b 4 July 1990
Honolulu,HI
2 Kevin John Hughes, b 6 May 1960,Niagara Falls NY
3 Keith Martin Hughes,b 14 May 1962
Niagara Falls,NY
m 26 July 1986 Julie Ann Earle
b 24 Nov1959, Perry,NY
4 Kristin Dennis Hughes b 12 June 1963 NY
5 Thomas Hughes b 20 Sept 1965,Niagara,NY
ii Thomas I. Hughes,b 8 Feb 1939, res.Niagara Falls,NY
m 23 April 1960 Sharon House,b 30 July 1939
d/o Clifford & Lillian (Burkard) House
dau; Lori Leanne Hughes b 15 Mar 1972
Niagara Falls NY

iii William John Hughes, b 24 Nov 1945, Niagara Falls, NY.
m/1 18 Nov 1967 Teresa Ann, b May 1946
Niagara Falls, NY
d/o John & Ann (Popwich) Perekovich
m/2 5 Dec 1983 Amy Reynolds, b 19 April 1953
Rochester, NY
d/o Alan & Fanny (Hopcia) Reynolds
dau by 2/w, Evan Reynolds Huges
b 18 Mar 1986, Rochester, NY

8 Richard Harrison Hughes, "Dick", b 6 July 1913
Bellefonte, NY
d 3 Oct 1994, Lewiston, NY
m/1 31 July 1937 Dorothy Leonore Waddilove
b 17 July 1919, St. Catherines, Ontario, Canada
d/o James NMI & Emily Annie (McCarthy) Waddilove
d 11 Oct 1993, Oswego, NY
m/2 6 June 1944 Norah Mae Covey, Meridian, MS
d/o George Henry & Nettie (Foote) Covey
d 24 Nov 1997, Lockport, NY
Son by 1/w Richard Brooke "Rick" Hughes
b 8 Sept 1938, Niagara, NY
m 1 Sept 1973 Claudia Denn (Wyman)
Hollywood, CA
d/o George Francis & Florence Emma (Denn)
Wyman
dau Jennifer Elizabeth Hughes
b 4 July 1977, Burbank, CA

vii Emma Maybell Sheffler. b 13 Mar 1876, Pleasant Gap, PA
d 4 April 1962, Bellefonte, PA
m 14 Sept 1896 George Franklin Sasserman
res . Bellefonte, PA
b 13 June 1875, Lock Haven, PA
d 14 April 1932, Bellefonte, PA
both are buried in Union Cem, Bellefonte, PA
10 Sasserman children;
1 Fredick b 1897, d 1904, buried Bellefonte, PA
2 Beatrice b 1898, d 1899, buried Bellefonte, PA
3 Twins b 1900, d 1900
4 Grace June b 1902
5 Paulene Clairetta b 1905
6 Jean Harrison b 1906, m 25 July 1929 Robert
Smith JR.
7 Kathryn Louise b 10 Jan 1910, Bellefonte, PA
d 6 Dec 1931, Bellefonte, NY
buried inUnion Cem. Bellefont, PA
8 Mabel Frances b 1912, m ? Sullivan
9 Martha June b 1914
10 John Frank b 1916

viiiKathryn Ruth Sheffler, b Aug 1878, Pleasant GapPA
d 2o Jan 1921 , buried Union Cem. Bellefonte, PA

ix Lydia Myrtle "Lidie" Sheffler, 1880, PA, d1920 PA
m 21 Dec 1898 Chouser M. Houser b 1879, d 1939
7 Houser children;
1 Maude b 1898
2 James b 1900 , d 1918
3 Ruth b 1904, d1937
4 Charles b 1907
5 Jean b 1915
6 Ellen b 1917
7 Martin b 1920

x Grace Darling Sheffler, b 1883 d 1975
m John Englebaughb 1880 d 1944
5 Englebaugh children;
1 Jack Trevor b 1905 d 1954
2 Lee Willaim b 1911
3 Phyllis Grace b 1913
4 Robert Henry b 1915 d 1957
5 Charles Edward b 1927

(2) Elizabeth Sheffler, b 1840
m 21 Oct 1858 Harris B. Thompson

(3) Mary Catharine Sheffler b 1842 , Berks Co PA
m 8 Aug 1863 Otis Sherwood

(4) Emanuel Sheffler b 1844 Berks Co PA

(5) Francis Peter Sheffler b 15 Dec 1848 Berks CoPA
m Mary Furey Baird, b 6 Nov 1850 PA ,d 25 Oct 1925
Francis died 22 Mar 1935,both are buried Praire Home ,IL
2 Sheffler sons;
Charles Herbert b 13 Oct 1873
d 16 May 1936, buried in Prairie Home,IL
William W. b 9 May 1877
d 22 Sept 1948, buried in Prairie Home,IL

(6) Charles Henry Sheffler b 1853 Centre Hall,PA
d 11 Aug 1905, Altoona,PA

2 Susanna Gast b about 1757 , unmarried.
2 children;
Maria Catharine Gast, b 1778 BerkS Co,PA
Catharine Gast b 1783 Berks Co,PA

3 John Matthias Gast b 1763
m 22 June 1784 Maria Margreth Stein

4 John Jacob Gast b 21 Dec 1764 ,Iancaster Co,PA
m 16 Nov 1794 Catharine Valentine, Berks Co,PA

5 Christine Gast d before1787
m 8 Jan 1782 Frnacis Volz

6 Johannes Gast
m Elizabeth ?
son ; Johannes Gast b 9 Sept 1803, Harrisburg,PA

JOHANN CHRISTIAN GAST SR. FAMILY

I Johann Christian Gast Sr, b 23 April 1726, Odenwald, Wurtemburg, Germany
d 1805, Rebersburg, PA
m 26 May 1755 Christina Anna Brandt in Odenwald,Germany
b 29 Oct 1729, Wurtemburg, Germany
d 1803, Reberburg,PA
both are buried in Rebersburg Lutheran Cem.
4 Gast children;
i Maria Elizabeth Gast b 30 Dec 1756, Tulpehocken,Berks Co,PA
ii Maria Catherine Gast b 11 Dec 1758, Lancaster,Co, PA
m . ? Mauer.Moved near Cinncintti,OH, had five children.
iii Johann Nicholas Gast b 21 April 1760
iv Johann Christian Gast Jr. b 11 Aug 1762

JOHANN NICHOLAS GAST FAMILY

iii Johannes Nicholas Gast was born 21 April 1760 in Hiedelburg, LancasterC Co,PA and was a shoemaker and later he bought land in Snyder Co.,PA . January 11,1789 he married Anna Catherine Knipe/ Kipe. Catherine's father died when she was two years old then she lived with her grandfather,Jacob Stover's family.
When Catherine was seven years old,General Potter notified the family that the Indians were raiging the homes in the valley. They made their way to the Fort Over Meyer'S,twenty miles away,by walking and horseback. From there they went by canoes down the Penn Creek to the Susqueannah River. Catherine and her grandmother were in one of the canoes that upset and they were helped to safety. Then they went on river in a flat boat to Steitz,now (Lehamon) and stayed until a treaty of peace with the Indians was signed,then returned to their homes. After selling their land in 1794, Nicholas and Catherine bought three hundred and twenty six acres in Brush Valley, Centre Co,PA, and lived tilltheir death. Nicholas was a Revolutionary War Veteran. Ensign in Simon Herrod's detachment Northumberland Co.Militia,1780.

iii Johann Nicholas Gast, b 21 April 1760, Lancaster,Co,PA
d 2 Dec 1810 Rebersburg, Centre Co,PA
m 11 Jan 1789 Anna Cathreine Knipe
b 15 Nov 1771
d 11 Oct 1863, Rebersburg, Centre Co,PA
both are buried in Rebersburg Lutheran Cem.
10 Gast children;

JOHANN NICHOLAS & ANNA CATHERINE (KNIPE) GAST FAMILY

10 Gast children ;

1 Johann Adam Gast, b 1791 , Penn's Valley,PA in 1876 age 85 years cleared timber from the land, died at the of 89 yrs.
m 1819,Catharine Wolf, d/o Paul Wolf, in Centre Co,PA
b 1800, Lehanon Co,PA
d 12 Sept 1854,Centre Co,PA
3 Gast children;
i Johann Niklas Gast, b 11 Mar 1826,Centre,Co,PA
ii Joseph Gast
iii Sarah Gast

2 Barbara Gast, b 24 Feb 1794, d 6 Mar 1867
m Robert Tate, 9 Tate children.
She buried St Paul Lutheran, Clinton Co,PA

3 Georg Gast , b 1796 , d 6 April 1881, West Salem,Wayne CO,OH
m Anna Maria ? . res. Brush Valley Centre Co,PA
4 Gast children;
i Joseph Gast b 28 Nov 1818, Brush Valley,PA
ii Johann Nicolaus Gast b 6 Jan 1821, Brush Valley,PA
iii Georg Gast b 3 Sept 1823, Brush Valley,PA
iv Karolina Gast b 24 Dec 1830, Brush Valley,PA

4 Catharine Gast, b 29 July 1798 , d 15 Oct 1884
m Daniel Conser , both are buried buried Rebersburg,Cem.PA

5 Christina Gast b 8 Sept 1800, d 6 Jan 1891
m John Reynolds, Hon. b PA. , no children.

6 Marie Magdalena Gast b 29 May 1802, d 6 Jan 1898
m Jacob Wolf , 9 children.

7 Elizabeth Gast m Solomon Crotzers, 8 children,d age of 89.

8 Johannes Gast b 23 Oct 1804 , d 1897 Mifflinburg,PA
m Susan Bartayes.

9 Henrich (Henry) Gast b 13 Sept 1806, d 2 Nov 1897,
n 28 Feb 1832 Mary Spyker,d/o Daniel & Margaret (Rush) Spyker,b 17 Feb 1811, d 26 A il 1888
7 Gast children;
i Margaret Magdalene Gast b 22 Mar 1834,d 2 Dec 1871.
ii John Daniel Gast b 24 Nov 1835,d 2 Dec 1903
m 7 Jan 1868 Elizabeth Piper, a son;
Harry Gast ,b 9 April 1869, m Anna Rothermel.
4 Gast children;
1 Elizabeth m Randall Stover
son; Harry Stover
2 Margaret b 3 Oct 1870,m Robert Snodgrass
3 Mayne b 26 nov 1873,m Guy Roush
4 Katharine b 21 June 1875
m 1 June 1899 Newton Kurtz
iii George Calvin Gast b 26 Oct 1837
iv Oliver Henry Gast b 31 Jan 1839 , d 18 Feb 1939
v John R. b Mar 1840, m/1 Mary Beckel,
m/2 Blanche Reighard
vi Catharine Ann b 4 June 1842,m 8 Oct 1867
John Montelius
vii Emma b 22 April 1846

10 Susan Gast b 1808 ,d after 1881
m Paul Wolf,d 2 Dec 1866, 6 children;

JOHANN CHRISTIAN GAST JR. FAMILY

iv Johann Christian Gast Jr, b 11 Aug 1762, Lancaster,Co,PA
d 25 Feb 1843 Blair Co,PA
m 1 Jan 1786 Margareth Borah/ Boras in Centre,Co,PA
d/o Peter & Margaret (Lautenslager) Borah/ Boras
b 12 Dec 1770 Lancaster, Co,PA
d 27 Jan 1847 Blair, Co,PA
both are buried in Gesseytown Cem. Blair, Co,PA
11 children born in PA.

Christian entered May 13, 1780 as Private in John Snieder's company of Northumberland Co, Militia,

11 Gast children;

Pg 19	1	Catherine	b 12 Feb 1789, Snyder, Co,PA
Pg 30	2	Johann Christian	b 9 Aug 1790, Northumberland,Co,PA
Pg 48	3	Elizabeth	b 20 Mar 1791, Snyder,Co,PA died in youth, buried Grubles Cem.PA
Pg 49	4	Johannes (John)	b 13 Nov 1793, Centre, Co,PA
Pg 72	5	George L.	b 8 Feb 1796, Centre,Co,PA
Pg 80	6	Jacob	b 24 Mar 1798,Centre,Co,PA
Pg 80	7	Johann William	b 15 Mar 1800,Centre,Co,PA
Pg 85	8	Maria Magdelena	b 21 Mar 1803,Centre,Co,PA
Pg 86	9	Maria Magaretha	b 15 Dec 1805,Centre,CO,PA
Pg 88	10	Sarah	b 17 Dec 1807,Huntington,Co,PA
Pg 88	11	Samuel MD.	b 19 Jan 1810,Huntington,Co,PA

Most of Gast families moved from PA to(Prospect township) Marion County,OH and Radnor township and Thompson township Delaware.County, OH. Some the Gast families left OH and moved to Scott Co,IA .

CATHERINE GAST FAMILY

1 Catherine Gast b 12 Feb 1789,Snyder ,Co,PA, d 14 June 1849,
m/1 1810 William Leamer, s/o Henry & Jane(Gordon) Leamer,
b 1789 in PA,d 25 Aug 1839, 10 Children.
m/2 William Wherry
William & Catherine Leamer are buried in Newry Cem,
10 Leamer Children; Blair Co,PA
i Margaret b 21 Sept 1811,d 14 Sept 1845
m Albert Reeder, 3 children;
Reeder children;
Albert Jr.
Jane
Ida
ii Polly b 13 Nov 1813
iii Henry b 12 Nov 1814,d 29 Sept 1852, m Anna ?
buried in Newry Cem., Blair Co,PA
iv Christian b 21 April 1817
v John b 31 Aug 1819, d 22 Aug 1838
vi Samuel G. b 29 Jan 1822, d 29 Aug 1854,
m 27 Mar 1845 Sarah Ann Shriner in Mifflinburg,PA
d 29 Oct 1886
vii Berean / Zerean b 8 Sept 1825
*viii William b 8 Sept 1826
ix Levi b 2 Mar 1829 , d 1923
x Elizabeth b 2 Feb 1831
m Tom Lowell,res. Osborne,KS

*viii William, b 8 Sept 1826, m Anne Marie McCormick,
d/o Alexander & Catherine (Adams) McCormick
res. Lecompton,KS, both are buried in Lecomptom,KS
8 Leamer children;
1 William Jr. d 28 Dec 1900 , m Kitty McClintick
res. Lecompton,KS,
3 Leamer children;
i Irene died at the age of 16 Yrs.
ii William Mack b 24 Sept 1891,
m 11 July 1914 Cora Ellen Stephen,Salina,KS
4 Leamer children; born in Junction City,KS
1 Mary Irene b 3 April 1915
m /1 Raymond Dodd, 2 children;
m/2 Richard Anders
2 Dodd children;
1 Dixie Dodd, b 26 June 1934
m James Stretch, res.Torrance,CA
4 Stretch Children;
Bette Dee (twin to Donna)
Donna Deane b 7 Feb 1951
Norman James b 29 Sept 1953
Daniel Roy b 26 Jan 1954

2 Donna Deane Dodd b 26 July 1935
m Arthur Ziegler
3 Ziegler children;
Arthur Lewis Jr.b 13 Dec 1953, IN
Melodie Lee b 20 Feb 1955, FT Riley,KS
Deanne Marie b 5 June 1956,Germany

2 William Brooke Leamer,b 21 Feb 1917
m Erma Rose Goss,res. Los Angeles,CA
2 Leamer children;
Lawrence Brook b 16 Nov 1940
Patricia Ann b 6 June 1943

3 Lawrence Stephen Leamer b 16 June 1918
m Elizabeth Mable Kretzschmar, Brainerd,MN
2 Leamer children; res. CO
Susan Beth b 7 July 1948, Tachikawa,Japan
Mark Stephen 10 Dec 1953, Pleasonton,CA

4 Kathleen Dell b 30 Nov 1922
m Henry C. Luttjohann, res. Topeka KS
5 Luttjojann children;
Gary b 30 May 1941
Steven Allen b 25 April 1942
Karen Ellen b 7 Sept 1944
Terry Christopher b 26 Mar 1947
Michael David b 14 July 1948

iii Brooke Leamer b 3 Oct 1893
m Ruth Stalling
res. Kansas City, MO , no children.

2 Ed Brooke Leamer, d about 1915, Los Angeles,CA

3 Contes W, Leamer , m , res. Santa Anna,CA
dau ; Catherine in 1918

4 Mary McKinny Leamer m H. Lee Snyder, res.Stuart,FL

5 Harry Gast Leamer m Sue Nace,res. Jacksonville,FL
2 daughters

6 Katherine K. Leamer

7 Clara E. Leamer

8 Ella Leamer m Truman Butler,res. Hood River,OR

Good,Better, Best - never let it rest,
Your Good is Better
And your Better is Best.

How We Came to Ohio

OHIO - 1803

1848 Marion County diminished by organization of Morrow County.

Increased by addition of part of Delaware County.

In 1810 Counties were changed ,Richland, Knox, and Licking was formed from Fairfield County. By 1820,Sandusky, Seneca, Crawford,Delaware, and Marion Counties were formed from Franklin County. Wood,Hancock, Hardin and Union Counties were formed from Champaign County. By 1848 Wyandot County was formed from Crawford County. Morrow County was formed from part of Richland ,Knox, Delaware and Marion County.

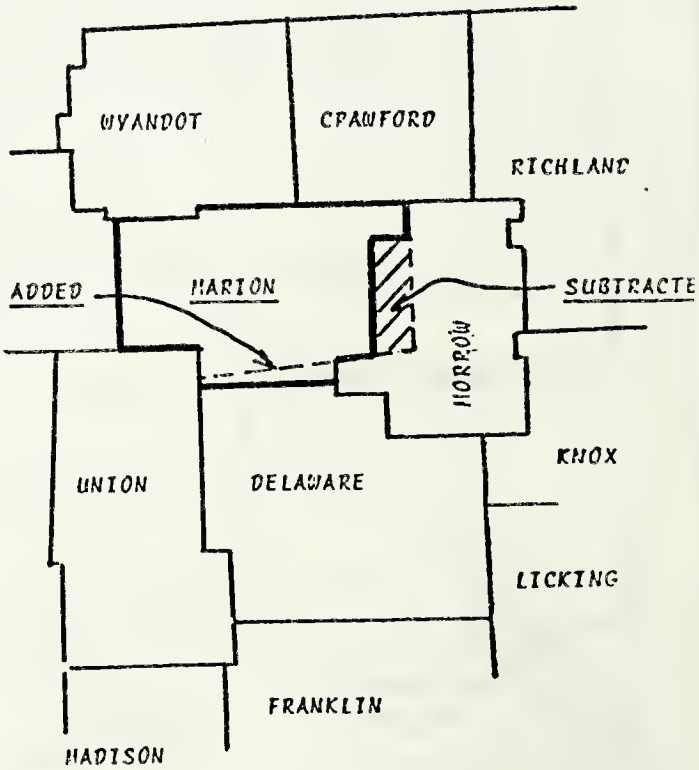

The next three pages of maps shows(Middletown) now Prospect,OH.and Gast Families.

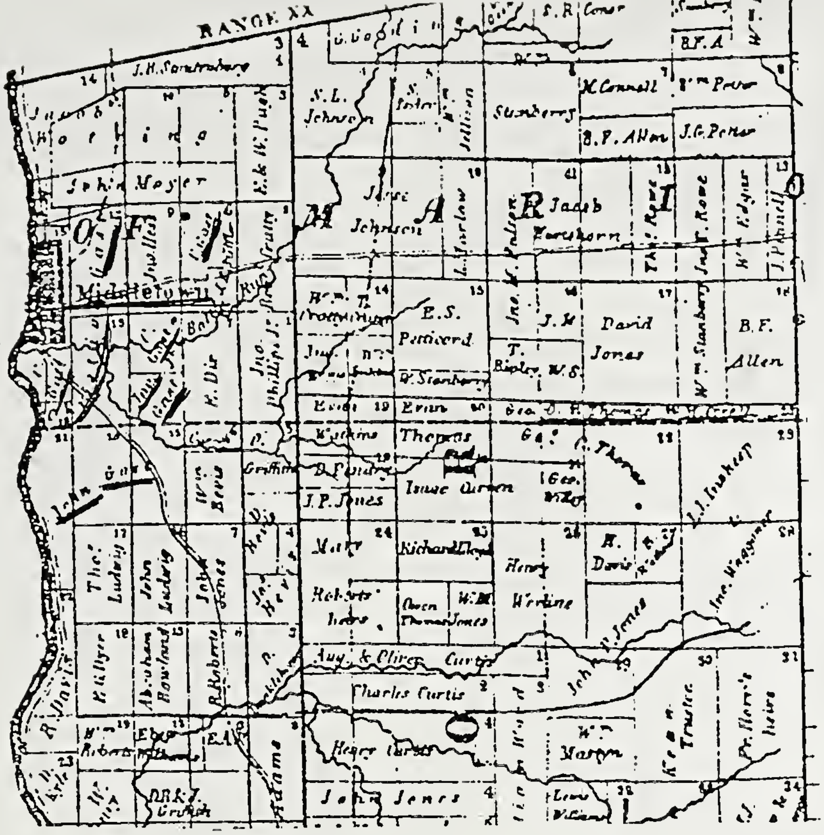

1849

Radnor

Township

Map

Delaware

County

OH

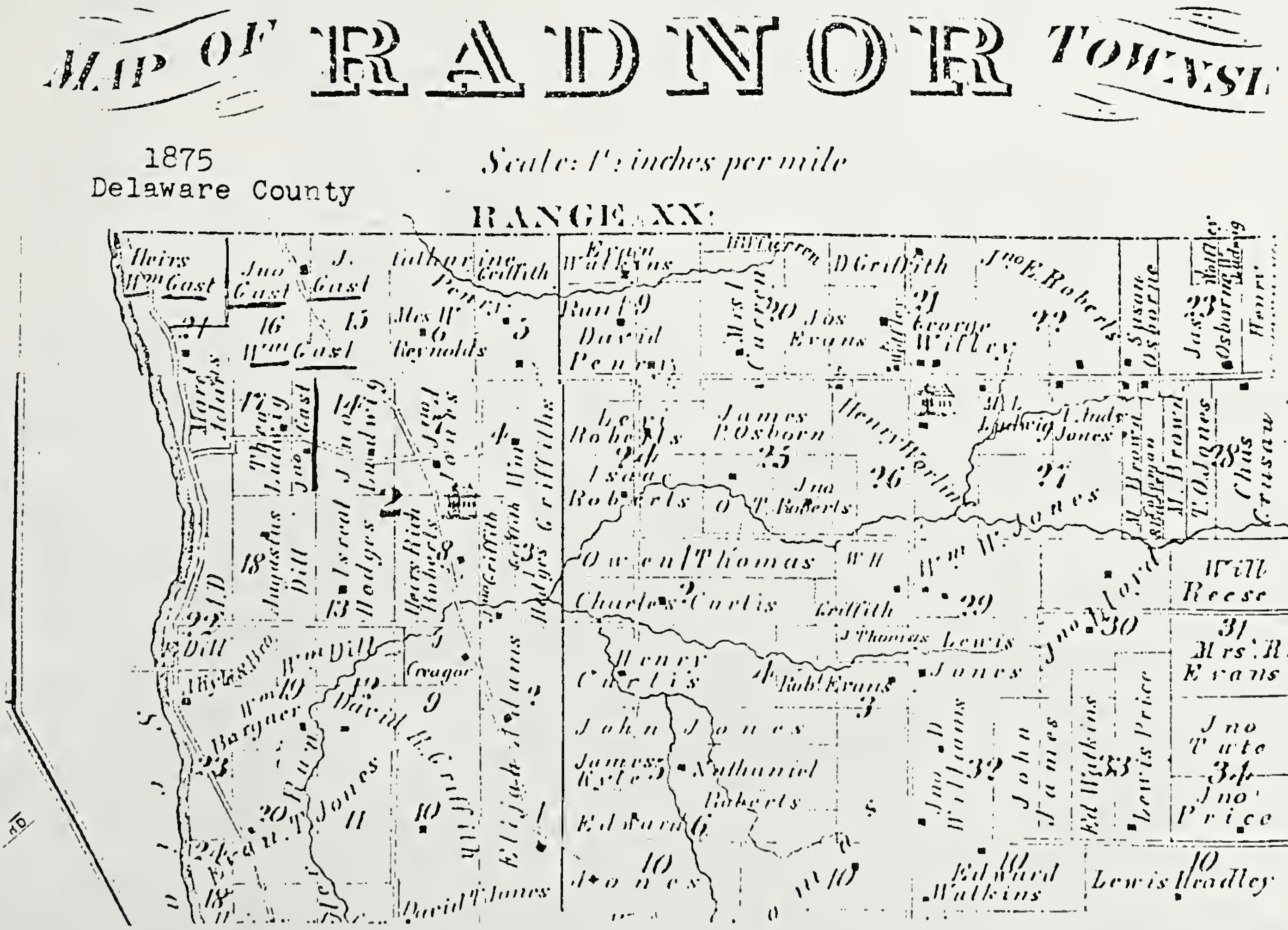

1875
Delaware County

1878

Marion

County

Atlas

Prospect

Village

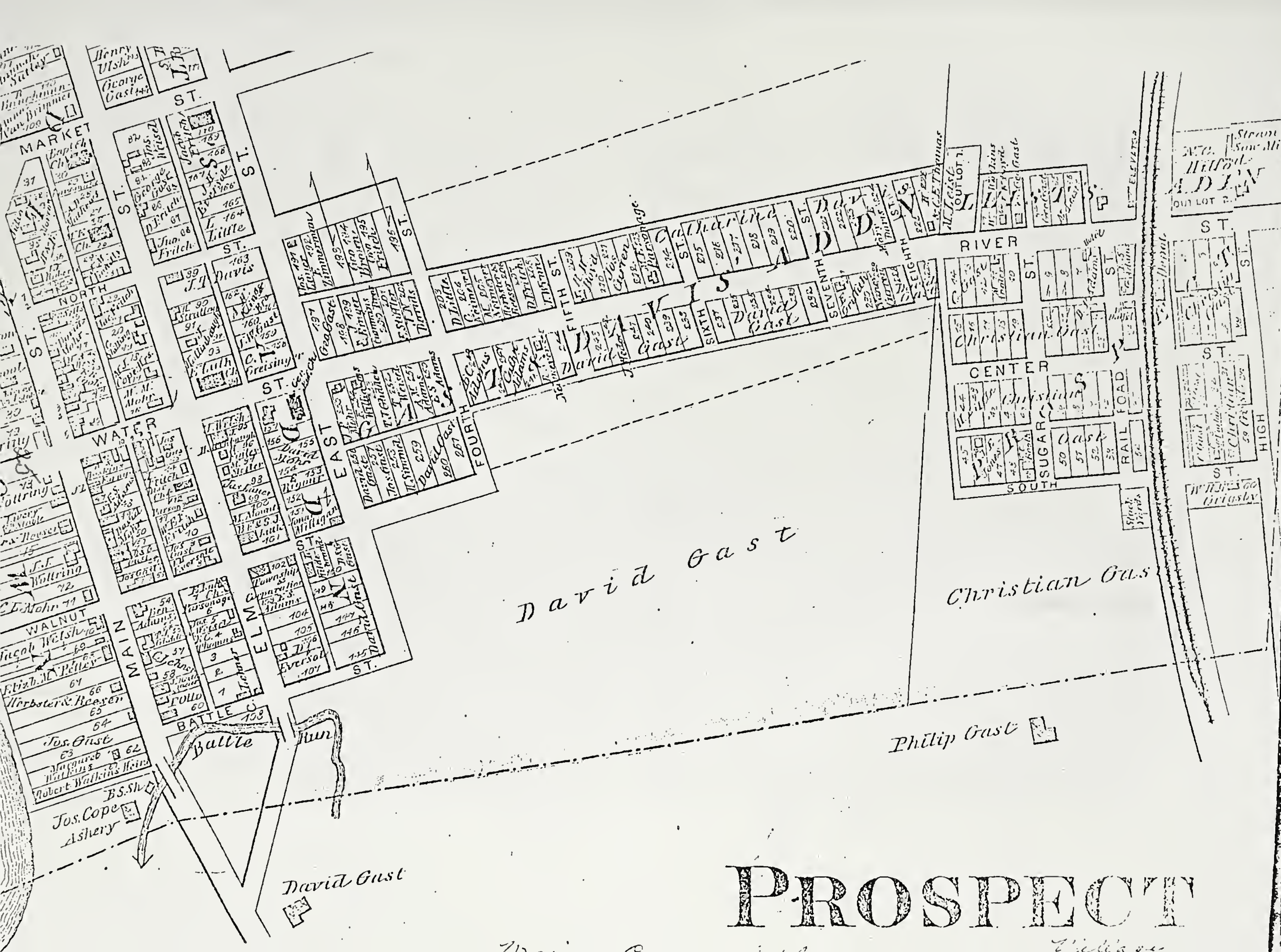
PROSPECT
David Gast
Christian Gast
Philip Gast
David Gust
MARKET
NORTH
WATER
WALNUT
MAIN
ELM
EAST
FOURTH
FIFTH ST.
SIXTH
SEVENTH
EIGHTH
RIVER
CENTER
SUGAR
SOUTH
RAIL ROAD
HIGH
BATTLE
Battle Run
OUT LOT 1.
OUT LOT 2.
Jos. Cope Ashery
Jos. Gust
Robert Watkins Heirs
Henry Ulsh
George Gast
J. T. Davis
C. Greisinger
Geo. Gast
Little
Philip Gast

1835---MIDDLETOWN,OHIO PROSPECT,OHIO---1876

In 1814, Richard Tibbitt, Ephraim Markley and Evan Evans were the first families that located about one mile north Middletown,OH. They were soon joined by Thomas Pugh, Phillip Thomas, James Thomas, John Divers and families.

1815 Darius Landon, his brother,Cyre Landon and their families settled on the west side of the Scioto River and William Patten joined them in 1818.

Robert Cratty and family started the third settlement, about one mile east of Scioto River in 1819. Later Maley Goodwin and William Diston families located near them. Many German and Welsh families came to the Settlements.

Among the Germans were the Gast families , that emigrated from PA to OH in 1832 and later some of the families moved to IA.The country ,at that time, was wilderness and covered with trees. There was of wild game,which was part of their food. The journey was made by three span of horses.

Christian Gast had purchased six hundred acres at four dollars per acre, on the east side of the Scioto River, which is Prospect Township,Marion County,OH and Radnor Township, Delaware County,OH. After the land had been cleared he decided to have it surveyed into 81 lots and streets. It was recorded Dec 28,1835 and named Middletown,OH. He donated lots for church,school and burials purposes. It is believed ,that the burial ground was near the center of the town. Mr Gast suggested the location be changed. The site was selected on the Patten's land, on the west side of the Town and Scioto River.

The families of the community were religious people. At first ,they met in the homes, to hold services. In 1846 the St Paul Evangelical Lutheran Church was completed enough to hold services. and finished in 1849. The first members of the church were Christian and Elizabeth Gast and daughter Margaret,also William and Elizabeth Gast,1836. Services were held in both German and English languages.

The Methodist Episcopel people had small building for their church in 1837 ,later in 1858 built larger church and the smaller building was used for storage.

Zion's Reformed Church met in the school house until their church was built in 1845.

The First Bapist people met in the homes and in the school house from 1840 to 1850, when they built a small church and 1873 built a larger church.

Presbyterian people met in the Methodist Episcopal Church from 1850 to 1852, when they built a small church, in 1881 built a larger church.

The first school house was constructed out of hewed logs and rough clapboards for the roof.

The Middletown people received their mail from Radnor,OH Postoffice in Delaware County until 1837, when a Postoffice was estahlished in Middletown,OH.

June 6,1848, the commissioners formed the Prospect township in Marion,County,OH. It was craved out of Pleasant and Greencamp townships in Marion ,County and a portion from Thompson and Radnor townships in Delaware,County,OH.

The first Grist millwas built in 1852 by a company,which consisted of Christian and John Gast, Jacob Spade and others. It was located on the east bank of the Scioto River, in the northern part of Middletown,OH. In July 1858, a spark from an engine at the mill, causing a fire, destroying it,the first small lutheran Church,a dwelling house and a doctor's office, There was no fire department or insurance. The mill was rebuilt on the same foundation by William Gast,later was sold to George and John Van Brimmer.

Jan. 31,1876 the court granted the request to change the name of Middletown,OH to Prospect,OH.

By 1880 there was fire dry goods stores, two drugs stores, two hardware stores, two millionery stores, two clothing stores, one tailoring establishment, newspaper printing office and a blacksmith shop,

It was through Christian, David, George and Samuel H. Gast and others that the Columbus and Toledo Railroad came to the east edge of Middletown,OH in 1875. Two grain elevators were built by the railroad tracks.

Prospect Bank was organized in 1880 and the Citizens Bank was established in 1883.

The Wottring Bros. and Co's Saw and Planeing Mill was put in operation ,in 1882.

The opera house had the capacity for hundred people and more , now is the K.of P. Lodge Hall.

In 1869, Dr,David Gast treated sufferers from cancer having received a remarkable remedy from his uncle, Dr. Samuel Gast of Scott County,IA .After his death , his son George Frank Gast went into partnership with Dr Arthur L. Gast , to use the cancer cure,at the Gast Sanatorium, Prospect,OH. It was destoryed by fire, and was rebuilt in 1907. In 1982 , it became the American Legion Hall. In 1996,a gas explosion damaged the hall and proable will be torned down, as a new American Legion Hall is being built south of it.

The coming of the trains, streetcars and automobiles changed the community way of life.

More of Prospect,OH History

The first Gast families were farmers then as (Middletown)

Prospect,OH community grew ,new occupations were started.
Grist Mill -- Christian & John Gast
Saw Mill -- Samuel & Merle Gast
Furniture store & Undertaker --Emanuel B.Gast
Ministers -- Rev Philip Gast ,Rev John S.Gast
Docters -- Samuel.David. Arthur L. Gast
Teachers -- Abigail, Robert Gast
Music Teachers -- Paul , Maurice Gast
Banker -- B. Harrsison (Harry) Gast
Mail Carrier -- Philip Gast,17 yrs.
Village offical -- G.Frank Gast, 40yrs.
Judge of Marion Co.OH Probate Court -- Oscar Gast,20yrs.
Many other families helped to grow.
1998 registered Prospect OH village voters 759.
registered Prospect township voters 612.

Gast Name

1926, (.1 Acres was purchased for GAST GROVE, from the widow of Samuel Gast,Virginia Gast,later the named was changed to Prospect Community Park,more acres were added this year,1998.

Gast School was built 2 miles west of Prospect,OH , around 1900 , but torn down.
Gast Road ,south of Prospect,OH ,of RT 203,follows the Scioto River.
Gast Drive, north of Prospect School House , first road to the left off of Hughes Road.

COPIED FROM THE JACOB 1907 MARION COUNTY,OH HISTORY

At the time of the Middletown settlement, the GAST familiies often saw Indians passing by on horseback from Upper Sandusky. It is very evident that at one time this section was the scene of many tragedies. On one occasion, the Gast brothers found an old flint-lock musket leaning against a decayed log; although the wood was rotten, the load still remained in the gun and cocked,it appeared as if its owner might have been killed while waiting on an emeny. Near the place was found an inlaid tomahawk and a pipe combined, perhaps the possession of a chief, of a savage band.

TRANSLATION OF THE BAPTISMAL CERTIFICATE
OF CHRISTIAN GAST

To this couple,namely CHRISTIAN GAST and his martial housewife MARGARET of maiden name BORNS was a SON born into the world as CHRISTIAN GAST. He was born into the world in the year of our Lord Jesus 1790 on the 9th day of August at 10 A.M. in the sign of Leo.

May God grant mercy,power and strength that this CHRISTIAN may grow up in fear to the praise and glory of the Lord and that he should grow in his desire for honesty, to seek the original salvation of the soul according to the stated creeds and the recognition of sin through true repentence and atonement before the communion of Christ,accepted to be reborn through Holy baptism,and who was baptized by REVEREND GENSEL,minister and servant of the word according to Christ's command,Matthew 28,v.19 and was included through baptism into the Covenant of God. This CHRISTIAN is a member of the Spiritual Community of the Saints through the bath of rebirth and the renewal of the Holy Ghost as St.Paul taught, Titus 3,v.5,6,and 7,and he was accepted and included this 29th of August 1790 into the Church,and through the true belief in Our Savior Jesus Christ,so dearly earned,and appointed heir to the heavenly joy and everlasting salvation.Therefore, do not forget the duty as described by the Apostle Paul,Colossians I,v.12,14. Say thanks unto the Father that has made us meet to be partakers of the inheritance of the Saints in light,etc.

THE WITNESSES OF BAPTISM ARE PETER MARRIN and his wife CATHARINE. This CHRISTIAN was born and baptized in America in the state PENNSYLVANIA in NORTHUMBERLAND County in PENN township.

Just after we had been born,it was already only a short step from the first step into life until into the cool grave of the Earth. Ah with each moment our strength is reduced and with each year we are closer to death's bier. And who knows in which hour the last voice will awaken us, Because God has told no one,any man who has put his house in order,leaves this world with great joy. Because of this safeguard, everlasting death is not to be feared.

Translated by K.Stuart Clifton.

" A SMILE fits ALL SIZES "

JOHANN CHRISTIAN and ELIZABETH (MEYER) GAST

2 Christian Gast b 9 Aug 1790, Northumberland Co,PA
d 28 Dec 1856, Marion,Co, Prospect,OH
m 8 June 1813, Elizabeth Meyer in Centre,Co,PA
d/o Philip & Margaret (Morr) Meyer/ Moyer
b 21 May 1792 Northumberland Co,PA
d 17 Dec 1865 Marion,Co,Prospect,OH
both are buried in Prospect,OH Cem.
10 Gast children; all born in PA but Abigail born in OH.

Christian Gast and family emigrated to Ohio in April,27, 1832 and located (now Prospect), Marion,Co,OH. They lived in an old Round log cabin until 1840 when he built a stone house . It is south end of Prospect,OH,on east side of the road (Rt 203) on a small incline. Merle Gast famliy lives there.

10 Gast children;

i	Margaret	b 3 Mar 1814, Snyder,Co,PA	Pg 31
ii	Mary Elizabeth	b 14 Mar 1816, Snyder,Co,PA	Pg 31
iii	Rev. Philip	b 24 Feb 1818, Snyder,CoPA	Pg 34
iv	Christian	b 10 Nov 1819, Snyder,CO,PA	pg 37
v	Catherine	b 12 Feb 1822, Snyder,Co,PA	Pg 41
vi	George	b 16 Nov 1823, Huntington,Co,PA	Pg 42
vii	Sarah	b 1 April 1826 PA	Pg 44
viii	David	b 17 Dec 1828, Bedford,Co,PA	Pg 44
ix	Mary	b 25 Nov 1830 PA	Pg 48
x	Abigail	b 23 May 1833, Marion, Co,OH	Pg 48

Christian & Elizabeth Gast Home.
The original part of the house, the stones were taken from the Scioto River. It had 17 rooms and some the original stucco is still on the house.

Murray (Ted) Gast

i Margaret Gast b 3 Mar 1814, Snyder,PA
d 7 July 1878, Prospect,OH
m 11 Mar 1852 Peter Leist, Marion Co,OH
d 13 April 1885, age 87yrs 1mo 15das
both are buried in Prospect,OH Cem.
2 daugs; res. Marion Co,OH
1 Lydia Debora Leist b 21 Dec 1852,Prospect,OH
d 1 July 1901 Prospect,OH
m 24 Dec 1874 James Frank Wottring,Marion,Co,OH
b 21 July 1852, Marion,Co,OH
d 7 June 1930 Prospect,OH
s/o Louis & Rachel (Waters) Wottring
He was cashier at Prospect & Greencamp,OH Banks
both are buried in Prospect,OH Cem.
2 children; res. Marion Co,OH
i Lewis Claude Wottring, b 9 Sept 1876
m 24 June1903 Mary ?
d 24 June 1924
He was a doctor in Cincinnati,OH,
served in US Medical Corp WWI
2 daugs; Lydia Debora Wottring b 28 June 1906
Mary Rachel Wottring b 6 June 1909
ii Margaret Ethel Wottring b 8 Jan 1881
m/1 1898 Dr. John R. Osborn,Akron,OH
m/2 ? Bussard
son; Donald J, Osborn b 12 Aug 1899
d 23 Dec 1931 Pittsburg,PA
m Lola Tallman d 1931
He served in US Navy WWI
both are buried in Hurricane W VA
2 sons; James Kranklin Osborn b 21 May 1922
Eric Osborn 1931
2 Elizabeth Leist b 1854, Prospect,OH
d 1 Jan 1866, age 12 yra old
buried in Prospect,OH Cem.

ii Mary Elizabeth Gast b 14 Mar 1816, Snyder,PA
d 11 Aug 1886 , Marion Co,OH
m 23 April 1837 Jacob K. Stiffler
b 21 Mar 1812 Blair Co,PA
d 21 Nov 1877 Marion Co,OH
both are buried in Prospect,OH Cem.
9 children; res. Marion Co,OH
1 Elizabeth Stiffler b 10 Mar 1838,d 18 July 1919
m 29 Sept 1882 Christian Almendinger
b 7 April 1844 Marion Co,OH
d 25 May 1931 Marion Co,OH
both are buried in Prospect,OH Cem.
2 children;
Perry Frank Almendinger b 24 Jan 1883, d 9 Mar 1895
buried in Marion OH Cem.
Elise Almendinger buried in Prospect,OH Cem.

2 Catherine Stiffler b 30 Nov 1839, d 5 Nov 1894
m 18 Mar 1866 Samuel Siples
5 Siples children;
i Elizabeth Siples m ? Framer, no children.
ii Jenny Margaret Siples b 1868, d 1939
m about 1894 Albert Smith b 1855, d 1907
s/o Daniel & Catherine Smith
4 Smith children;
1 Stella Smith b 1895 , 14 Mar 1955
m William Evans
buried in Prospect,OH Cem.
2 Harold
3 Myrtle b 6 June 1900, d 10 May 1956
m James Omer Saunders
b 26 Mar 1900 Kenton,OH
s/o David E.& Theodosia M
(Thompson) Saunders
7 Saunders children;
1 Harold D. b 25 Jan 1920
m Mary Briggs Galyk ,4 stepson
2 Jane O. b 28 Dec 1921,5 children
3 Margaret G. b 19 Dec. 1926
m Lester Miller
5 children,res. LaRue,OH
4 Evelyn F. b 23 Oct 1929
m Frank Miller
2 sons, res. WV
5 Eva M.twin to Evelyn
m Maurice Kaelber
2 children, res.Masillion,OH
6 Donna M.b 11 June 1932
m Beldin Corbin
4 children,res.Marion,OH
7 Robert b 8 Sept 1936,res.Marion,OH
4 Florence
iii William Siples
iv Charles siples
v Jacob Kranklin Siples

3 Christian Stiffler b 6 Oct 1842, d 28 nov 1916
m 2 Jan 1861 Sarah Jane Hatcher
b 24 Mar 1846,Champaign Co,OH, d 15 Mar 1917
both are buried in Prospect,OH Cem.
5 Stiffler children;
i Nora m Wilson Boyd
ii Elida m Charles Thompson, 2 children
iii Margaret b 1878, d 25 April 1959
m Wm Boger, b 26 Dec 1869,d 5 Nov 1926
both are buried in Prospect,OH Cem.
2 Boger daughters; Ruth & Eleanor
iv Clarence m Nora Temple ,son, Demar Stiffler
v Clara Leona b 1882, d 13 Nov 1938 , Detroit,MI
m James Glace Monore, b 1885, d 9 Oct 1939
both are buried in Prospect,OH Cem.

4 Alpheus Stiffler b 11 Aug 1844, d 17 June 1915
m Martha Owens, b 1847, d 1915 res. Marion ,Co ,OH
d/o John & Ann (Jones) Owens
both are buried in Marion,OH,Cem.
3 Stiffler sons;
i John Jacob b 15 Sept 1872,d 1947
m Florence C. Simpson b 1875, d 1944
daug; Geneva Edna Stiffler , both are buried Marion,OH
ii George Wilson b 1874,d 1956, buried in Marion,OH,Cem.
iii Albert J. b 1884, d 1956, buried in Marion,OH ,Cem.
m Lula Pearl Beard res. Marion ,Co,OH
4 Stiffler children;
1 David A. b 8 Nov 1917,d 1924,
buried in Marion, OH,Cem.
2 Robert
3 Helen Bourks
4 Martha Phillip

5 Sarah Stiffler b 17 Sept 1845,d 3 Mar 1932
m Mar 1859 Amos A. Hoffman res. Marion,Co,OH
b 18 Sept 1844, d 22 April 1930
both are buried in Prospect,OH Cem.

6 Amos Wilson Stiffler b 13 Dec 1848,d 25 May 1930
m 30 Dec 1880 Laura Willey, b 1857,d 20 Oct 1934
res. Marion,Co,OH
both are buried in Prospect,OH Cem.
daug Flossie Gertrude b 1886, d 1943
m George Carl Almendinger res. Marion,Co,OH
b 30 Mar 1886, d 16 Sept 1985
s/o Jacob & Mary (Hock) Almendinger
both are buried in Prospect,OH Cem

7George Albert Stiffler b 3 April 1851, d 17 June 1922
m 23 Dec 1875 Ida R. Denmam, Waldo,OH
b 1855,d 21 Nov 1952, Petersburg WV
both are buried in Prospect,OH,Cem.
3 Stiffler children;
i Daisy b 3 June 1882
m Ray Thomas, res . Youngstown,OH
2 Thomas children; Virgil & Margaret
ii Martha b 13 Jan 1887
m 1910 Henry Schilling, b 18 Sept 1886
res. Parkersburg,WV
6 Schilling children;

1	Kermit	b 12 Mar 1911
2	Martin Luther	b 6 Feb 1914
3	Rosalind Christina	b 18 Aug 1915
4	Martha Carlotha	b 5 Aug 1917
5	Catherine Louise	b 20 Oct 1920
6	Henry C.	b 23 Jul 1924

iiiHarley Emmet b 13 Nov 1891

8 Matilda Abigail Stiffler b 13 Nov 1853, d ? June 1936
buried in Prospect,OH Ce.

9 Margaret Mary Stiffler b 18 Jan 1857, d 23 Mar 1923
buried in Prospect,OH Cem.

iii Philip Gast, Rev. b 24 Feb 1818, Snyder Co, PA, d 20 Oct 1865.
m about 1845 Louisa Anna Dressler , b 1828, d 1881
Philip was Pastor at the St. Paul Lutheran Church in Prospect, OH, from 1857 until his death. res. Prospect, OH.
both are buried in Prospect, OH, Cem.
9 Gast children; born Marion, Co , Prospect, OH
1 Philip Gast b 2 April 1846, d Jan 1849
buried in Prospect, OH, Cem.
2 Mathais Gast b 23 Sept 1847, d 28 Oct 1865
buried in Prospect, OH, Cem.
3 William A, Gast b 3 April 1849, d 28 Oct 1865
buried in Prospect, OH, Cem.
4 Samuel Henry Gast, b 15 Oct 1851, d 11 April 1900
m 24 May 1883 Louisa Charlotte Herr
b 10 Jan 1860 Galion, Morrow Co, OH, d 13 May 1927
d/o S. Henry & Eliza (Snider) Herr
res. Marion, Co, OH. Samuel H. buried in Prospect, OH Cem.
3 Gast children;
i Hortense Gast b 4 Mar 1884, d 17 Jan 1921
m about 1906 Thomas R. Davids, res. Marion, Co, OH
s/o Pennington R. & Rose (Issler) Davids
b 1881, d 1 Feb 1922, no children
both are buried in Prospect, OH, Cem.
2 Carl David Gast m Shirley Roberts
d/o John J. & Bertha (Knachel) Roberts
d 7 Dec 1946, 61yrs, Momrovia, CA
adopted daug; Mrs Robert Morley
3 Sidney Elaine Gast b 30 April 1893, d 26 Oct 1946
m 6 June 1920 Alfreda Wildermuth
b 7 Nov 1897, d 26 Sept 1979, res. Galion, OH
both are buried in Marion, OH Cem.
3 Gast sons;
1. Sidney b 1921, d 13 Feb 1952
buried in Marion, OH Cem.
2. Richard Christian b 18 June 1922
d 1 Feb 1997, donated remains to
OSU Dept. Amatomy
m Maxine Dune, b 16 Dec 1926
res. Galion, Morrow Co, OH
4 Gast children;
i Susan Gast b 28 July 1950
m 17 Mar 1974 Roy Brown
b 2 Jan 1943, res. Galion, OH
son; Derrick Christian Brown
b 10 June 1980
ii Karen Gast, b 1July 1952
m 26 Oct 1975 Ronald I. Hesson
b 17 Aug 1943 res. Marion, OH
iii Linda Gast b 17 May 1924
m 12 July 1975 William E. Luse
b 8 Sept 1950, res. Marion, OH
2 Luse children;
William Kristopher Luse
b 17 Aug 1979
Carrie Michelle Luse
b 14 Oct 1982

iv Lawrence Gast b 30 Mar 1957
m 30 April 1977 Debbie Blevins
b 26 Sept 1955, res. Galion,OH
son b 9 Feb 1988

3 John Samuel Gast b 16 Jan 1927
m 1 June 1952 Jeannie Spence
b 18 Nov 1929, Logan,OH
He was ordained in the American Lutheran Church 19 June 1960, died 13 Feb 1993 during Ash Wednesday service at Martin Lutheran Church in Bucyrus, Crawford,Co,OH cremated and buried in Marion,OH Cem.
4 Gast children;
i Lynn Ann Gast b 15 Mar 1953,Columbus,OH
m 8 Aug 1976 Shane David Stewart,Montra,OH
b 23 Oct 1954, chiropratic in Aiken,SC
3 Steward children;
Joel Ryan b 10 July 1981,Aiken,SC
Ina Christopher b 3 Aug 1984,Aiken,SC
Benjamin Ross b 25 Oct 1986, Bamberg,S
ii David Andrew Gast b 2 Nov 1955, Columbus,OH
m 12 Sept 1981 Susan Kay Baker
b 25 Mar 1958, Montra,OH
2 Gast children;
Jesse David b 2 Aug 1984,Lima,OH
Megan Lynn b 4 Mar 1986,Lima,OH
iii Michael Philip Gast b 22 Mar 1957, res San Diego,CA Circleville,OH
iv Nathan Thomas Gast b 16 May 1964, res.Bowling Green,OH Bucyrus,OH

5 Edward Christian Gast b 10 Dec 1852
m 1883 Henrietta Ross ,Fremont,OH

6 Mary Elizabeth Gast b 17 Mar 1854
m about 1879 Charles Edgar Collison
both are buried in Prospect,OH Cem.

7 Laura Gast b 15 Mar 1861, d 16 July 1886
buried in Prospect,OH Cem.
m Walter Smith
son; Fred Smith

8 Ella Nora Gast b9 July 1864,d 21 A ug 1886
buried in Prospect,OH Cem.

9 Abigail Gast b 18 Aug 1866 Pique,OH moved to Prospect,OH,taught school 40years
d 11 April 1929, at her nephew,Fred Smith
buried in Prospect,OH Cem.

Life takes on new interest,when we

Invest in the lives of others.

CHRISTIAN GAST

JANE GRATTY GAST

iv Christian Gast b 10 Nov 1819, Snyder Co,PA res.Marion,Co,OH
d 15 Oct 1898, Columbus,OH
m/1 17 Feb 1842 Mary Cratty, Marion Co,OH
b 30 June 1823, d 29 June 1848, 3 children.
m/2 5 July 1849 Jane Cratty, Marion,Co,OH
b 1 Jan 1833, d 29 Oct 1927, 3 children.
daughters of Robert & Ellen (Porter) Cratty
both are buried with their husband in the Prospect,OH Cem.
6 Gast children;
1 William Wallace Gast b 2 Sept 1843 Marion,Co,OH
d May 1919 Canton,OH
m 3 Jan 1863 Esther G. Grigsby
b 27 Jan 1843, d 8 Mar 1924 res.Marion,Co OH
both are buried in Prospect,Co,OH Cem.
3 Gast daughters;
i Elida Lucertia Gast b 22 Feb 1871, d June 1963
unm , res. Tulsa,OK , buried in Tulsa OK
ii Clara M. Gast b 20 Dec 1875, d 1963
m 1895 Bert C. Hilford , b 1872, d 1935
s/o N.C. & Anna B. Hilford , res. Tulsa,OK
both are buried in Tulsa,OK
2 Hilford children;
(1) Glen G. Hilford b 15 Oct 1898 , d 1965
m Gladys Hoagland,
res.NM, 3 children
(2) Estherann Hilford b 1 Jan 1908
m 30 Jan 1926 Sam Ivan Hulse , res.Tulsa,OK
b 1905, d 1987, buried in Tulsa,OK
4 Hulse children;
1 Sam Ivan Hulse b 7 July 1930
res.Nashville,TN, 2 children.
2 Patricia Ann Hulse b 14 Mar 1937
res. Cleveland,OH , 5 children.
3 Mary Jane Hulse b 24 Oct 1939
res. Houston,TX, 3 children.
4 Thomas King Hulse b 14 Oct 1942
res. Enid, OK, 2 children.
iii Mary Jane Gast b 2 Dec 1880, d 1953
m ?. Collinson, both were chiropractors,
no children.
2 John Milton Gast b 16 Nov 1845, Marion,Co,OH
d 7 Nov 1916, Marion,Co,OH res. Marion,Co,OH
m/1 15 Dec 1872 Melusina A. Leist
b 5 Jan1849, d 3 Aug 1900
d/o C.B. & Isabel Leist , 4 children;
m/2 Louisa C. (Herr) Gast, d/o S.Henry & Eliza (Snider)
b 10 Jan 1860 ,Galion,OH ,d 13 May 1927. Herr
all are buried in Prospect,OH Cem.
He was a vocal and instrumental music teacher
in Marion,Co ,OH schools .
4 Gast children;

4 Gast children;
i Cora Estella Gast b 11 Aug 1877, d 17 Mar 1957
m 27 Feb 1902 Dr, Benjamin Osborn res. Waldo, OH
b 3 May 1867, d 3 May 1956, both are buried in
He practiced in Waldo, Marion, Co, OH Prospect, OH Ce
son Arthur Iloyd Osborn Dr.
b 1 April 1904, d 1 Jan 1988
m Catherine H, Wiley in Las Vegas, NE
daug; Mrs F.K. Park
buried in Prospect, OH, Cem.
ii William Arthur Gast b 22 Sept 1880, d 4 Jan 1884
buried in Prospect OH, Cem.
iii Carrie Belle Gast b 20 Mar 1882, d 13 Dec 1962
m 3 June 1902 William Carl Jacobs
b 22 Mar 1878, d 31 Jan 1931
res. Richwood, Union, Co, OH, no children;
both are buried in Prospect, OH, Cem.
iv Nellie Melusina Gast b 28 Feb 1887, d 1 Nov 1928
m 30 June 1907 Guy Landstaff
d 1883, d 1956 res. Union Co OH
bothare buried Richwood, Union, Co, OH, Claribourne Cem.
2 Landstaff children;
Lewis Kendrick Landstaff
Carabel Eileen Landstaff
3 Ella M. Gast b 12 May 1848, d 24 April 1939
m 20 Sept 1883 William J. Slemmons
b 27 Feb 1946, d 22 Mar 1922 res..Union Co OH
both are buried in Union Co, Richwood, OH, Claibourne Cem.
William first wife was Mary (Moore) b 1847, d 1882
2 Slemmons sons;
Earl Slemmons
Ray Slemmons, b 1919, res. Prospect, OH
4 Philip Mathais Gast b 2 Feb 1854, d 10 April 1935
m 11 Mar 1877 Harriet Clara Jelley
b 24 Nov 1857, d 2 Sept 1927
d/o John & Hannah Jelley, Hancock, Co OH
res. Prospect, Marion, Co, OH
Both are buried in Prospect, OH Cem.
7 Gast Children;
i Metta Gretrude Gast b 11Feb 1878, d 14 Mar 1920
buried in Prospect, OH Cem
ii Christian Scott Gast b 10 May 1880, d 30 oct 1966
m 12 June 1904 Adaline Elizabeth Ness
b 20 Oct 1879, 22 June 1984, res. Marion, OH
both are buried in Marion, OH Cem.
2 Gast children;
1 Margaret Helen Gast, b 29 Mar 1907, unm.
res. Marion, OH, retired nurse

2 James Arthur Gast b 3 Aug 1920, d 18 May 1992
buried in Marion,OH Cem.
m Eileen Mitton, 24 Jan 1943
2 sons ; res. Marion,OH
i James Christian Gast b 26 April 1944
m 26 July 1966 Celia Ilan Steward
b 22 Nov 1948, res. Little Rock AK
daug; Christina Steward b 20 May 1971
m Jamesryan Harris
ii Stephen Lewis Gast b 8 Sept 1949
m 3 Oct 1975 Carol Baker,bb20 May 1949
d/o Charles Lee & Doris (Shirk) Baker
res. Westville,OH
daug. Erin Marie Gast b 14 Sept 1982

iii Robert Roy Gast b 28 May 1882,d April 1982
m 8 Nov 1906 Eula Ray res. WI
son; Robert Ray Gast b April 1908
2 Gast children; Robert Gast & Gail Gast

iv Milo Hazlett Gast b 28 Oct 1884, d 19 Dec1960
m Mary Mayne Griffith res. Prospect,OH
b 4 Feb1886, d 29 Aug 1987. no children.
both are buried in Prospect, OH, Cem.

v William Oscar Gast b 6 Feb 1887, d 17 July 1947
unm, res. Prospect,OH, WWI Sgt. US Army
Marion Co,OH Probate Court Judge .1928---1946
buried in Prospect,OH Cem.

vi Benjamin Harrison Gast (Harry) b 27 Feb 1890,d13 Mar 1972
m 25 June 1919 Flossie Ethel Griffith
b 31 Aug 1894, d 12 Oct 1989
Court Health Care,Delaware,OH
d/o Joel & Clara (Hedges) Griffith, Delaware,OH
res. Prospect,OH, WWI PFC Co L 331 INF
Cashier at Prospect,OH Bank
son; John Arnold Gast b 14 June 1921
m 15 Jan 1944 Marjorie Agnes McWherter (Polly)
b 11 Aug 1921, res PlacentIa,CA
3 Gast sons;
1 John Wingfield Gast b 8 June 1952
res. Rohnert Park,CA
2 Richard Allen Gast b 20 Feb 1954
m/1 7 Aug 1973 Christina Weiser , div 1983
m/2 14 July 1985 Donna Jean Nott, div 1991
m/3 9 Sept 1992 Deborah Lynn Bless
b 2 Mar 1955 res. Columbus,OH
3 Stephen Harrison Gast b 7 Oct 1956
res. Brea, CA.

Some people eat from the three basic food groups-
Canned
Frozen and
Take out.

Life is like taking a bath,
The longer you stay in,
The more wrinkled you get.

Vii Walter Frederick Gast b 15 Oct 1892 , d 16 Mar 1962
buried in Prospect,OH,Cem.
m Iris Marie Corbin
2 Gast children;
1 Maurice Harold Gast b 2 Feb 1918, d 19 Aug 1991
2 daugs;Kathy , son; Robbie, Modesto, CA
Patty , daug; Feb 1982, Cheyenne,WY
2 Esther May Gast b 6 Aug 1920,d 1 Feb 1994
m ? Schwah res. Kissimmee FL.

5 Matilda A. Gast b 28 Dec 1855, d 16 Mar 1866
buried in Prospect,OH Cem.

6 Ida Luella Gast b 28 Nov 1858, d 5 May 1936
buried in Prospect,OH Cem.
m 8 oct 1885 Sylvester Ruben Noble , b 13 Aug 1865
res. North Royalton,OH
3 Noble children;
i Philip Edgar Noble
ii Kenneth Lloyd Noble
iii Clara Geneva Noble b 12 Nov 1896
m 11 Nov 1915 Taylor Hamlin b 14 Aug 1893
2 Hamlin children;
Dwight Noble Hamlin b 14 Sept 1917
Elizabeth June Hamlin b 22 Jan 1926

Gast Bibles

June 1977 , James Arthur Gast showed us (Mary Carr and Ruth Gast Wolfinger) the small thick German Bible printed in 1704. Some of Christian , Mary and Jane Gast family names were written in it. This Bible is to be passed on to the son that has the Christian name, James Arthur,son, James Christian Gast lives in Little Rock, AK.

June 1977, Margaret Helen Gast, daugther of Christian Gast,showed us (Mary Carr and Ruth Gast Wolfinger) the large German Bible. It was printed in Nurmberg, Germany in 1765. In the front of the Bible was written the following;

Catherine Davis Feb 6,1898
To my sons
Albert and Emanuel Eugene

It lists Christian and Elizabeth (Meyer) Gast children names.

This Bible is to be kept in Christian Gast Family and to be given to Stephen Lewis Gast., lives in Westerville,OH.

V Catherine Gast b 12 Feb 1822, Snyder,Co,PA
d 3 Dec 1929, Columbus,OH, buried in Prospect,OH Cem.
m 3 Sept 1845 Josiah T.Davis
b 17 Dec 1815, Port Bryon,Westchester,Co,NY
s/o Daniel & Priscilla (Beldin) Davis
res, Prospect, Marion,Co,OH
3 Davis children;
1 Henrietta Davis d 5 Sept 1846 , infant
buried in Prospect,OH Cem.
2 Emanuel H. Davis d 14 Nov 1847, 9 das
buried in Prospect.OH Cem.
3 J. Albert Davis b 26 Sept 1849
m 18 June 1865 Ida Reeder res Los Angeles CA
4 Lafayette G. Davis b 6 June 1853
d 14 Nov 1863 , buried in Prospect,OH Cem.
5 Emanuel Eugene Davis b 14 Nov 1858
m/1 1 July 1879 Mary A. Kelley
m/2 Lula ?
res. Los Angeles,CA

LINES TO GRANNY

Where did you come from,
GRANNY dear ?
How did you get from there
to here ?
Tell me,what was your
maiden name ?
Has it always been spelled
the same ?
Where was your birthplace,
county and state ?
When were you born ? Please
give me the date.
(No,no GRANNY, never you
fear!
I'll put your birthday but
not the year.
We'll leave that blank on
the family tree :
I promise your secert
won't go beyond me!
Who was your father ?
Do you have proof ?

What other children lived
under his roof ?
And what of your mother ?
Who was she ?
What do you know of her
pedigree ?
When were they married ?
Can it be proved ?
That they were not cousins
once removed ?
I have a few questions
to ask you still:
Did your father own land?
Did he leave a will ?
Your vital records,where
are they ?
What do the original
sources say ?
We must have documents,
one or two,
To prove, dear GRANNY,
that you are you!

Mary F. Kohstrom
735 South Clinton St.
2- Denver,CO 80231
Genealogical Helper
Nov - Dec 1977

VI George Gast b 16 Nov 1823, Huntington,Co,PA
d 17 Nov 1913 Marion Co,OH res. Prospect,OH
m 1 Jan 1859 Margaret Edelman
b 14 Nov 1842, Delaware,Co,OH
d 11 May 1904 , Prospect,OH
d/o John 7 Elizabeth (Smith) Edelman
both are buried in Prospect,OH Cem.
6 Gast children;
1 Arthur Lemuel Gast,M.D. b 7 Dec 1860, Prospect,OH
d 23 Oct 1953 Prospect,OH
m 26 Jan 1886 Hannah E,(Anna) Young
b 1866, d 1953 res.Prospect,OH
both are buried in Prospect,OH Cem.
on the same lot Virginia Schaffer & John Alan Houkom
2 daugs;
i Winifred Gast b 10 Feb 1877, d 1969
m/ 1 about 1912 Martin Mohr
m/ 2 Olen J. Schaffer b 1877,d 1977
Winifred & Glen are buried in Radnor Cem ,
3 daugs; Delaware,Co,OH
1 Virginia Schaffer, d 1920, age 8 mos
buried in Prospect,OH Cem
2 Sally
3 Margaret
ii Theo Gast b 16 May 1888,d 22 Dec 1974 Ft Meyers,FL
m/1 5 Aug 1909 Elmer Griffith
b 12 Oct 1884, d 22 Oct 1923
m/2 Edwin Powell
Theo & Elmer are buried in Radnor,Cem,Delaware,Co,OH
2 daugs;
1 Catherine Griffith m/1 William Neal
m/2 ? Redder, res.FL
2 Mary E. Griffith d 19 Dec 1980,Ft Meyer,
m Erling Houkom
adp daug Sarah Jane Houkom
John Alan Houkom ,d 1937
2 Mary Elizabeth Gast b 25 Dec 1861, d 31 May 1942
m 1 Oct 1879 George Henry Masters
b 29 July 1848 Athen,Co,OH
d 5 Mar 1916 CO.K.125th Reg OVI, Civil War
s/o Amos & Eliza Ann (Stout) Masters
Mary & George are buried in Prospect,OH Cem.
2 daugs; res. Prospect,OH
1 Irminia Viola Masters (Irma) b 16 Mar 1882
d 29 Nov 1955 Marion,Co,OH
m 2 Aug 1903 Edward Earl Wottring Dr.
b 25 Oct 1877,d 17 Jan 1939,Marion,Co,OH
both are buried in Prospect,OH Cem.
s/o William & Elizabeth (Lunger) Wottring
daug; Mary Elizabeth Wottring
b 25 Mar 1905 Marion,Co,OH
m 17 Sept 1932 Hugh Kenneth Clifton
Crawford,Co,OH
b 10 Feb 1906, Fayette, Co,OH
2 sons; res Sun City, AZ

2 Clifton sons;
i Hugh Edward Clifton b 29 July 1934, Marion,OH
m 14 Sept 1957 Elizabeth Ann Pearch , Cuyahoga, Co,OH
3 Clifton Children;
1 Kenneth Edward Clifton b 3 Dec 1958 NC
m 1 Nov 1987 Lisa Marie Green,CA
2 Clifton children;
Cody Edward b 20 June 1991, CA
Marie Ann b 23 Aug 1994.Pamama
2 Thomas Ross Clifton b 13 Dec 1960 MD
m 23 Nov 1996 Michelle Mason, CA
3 Beth Ann Clifton b 23 Sept 1941,CA
m 1 May 1993 Andy Robertson CA
son; Camerson Stuart Robertson b 1 July 1997, Durham, NC
ii Kenneth Stuart Clifton b 21 Sept 1941 Portage Co. OH
res , AL
ii Maude Lurlin Wottring b 30 April 1885
d 12 Feb 1905, buried in Prospect,OH Cem.
3 Emma Lucretia Gast b 5 May 1864 d 21 April 1932
buried in Prospect,OH Cem.
m 9 June 1891 Abbott Graham Dana res. NY
daughter; Helen Dana
4 Evelyn Edith Gast b 15 May 1865, d 28 April 1940
m 1903 James Frank Wottring res. Prospect,OH
b 21 July 1852 , d 7 June 1930
s/o Louis & Rachel (Waters) Wottring,
no children.
bothare buried in Prospect,OH Cem.
5 Abigail Amelia Gast b 23 Aug 1867, d 11 May 1950
m 1887 Sanford D. Wyatt , b 10 July 1865,d 1907
s/o John D. & Elizabeth (Watkins) Wyatt ,res Marion,Co.OH
2 Wyatt children;
i Pauline Wyatt b 29 Oct 1898 ,d 26 Nov 1982
buried in Mound Hill Cem.Gallipolis,OH
m 26 Aug 1939 Merrill Weed. res. Columbus,OH
no children;
ii Arthur George Wyatt b 3 July 1900, d 18 Jan 1987
buried in Franklin Memory Gardens, Columbus,OH
m Sept 1930 Eula Ball res. Columbus,OH
2 Wyatt children;
1 John Wyatt 4 children; 1 Mark, 2 Matt, 3 Chris
4 Beth Ann Wyatt m Gerald Chicchia
son; Gerald Chicchia b 8 Aug 1988
2 Barbara Wyatt m ?? Smoot
3 Smoot sons; 1 David, 2 Ricky, 3 Scott
6 Jesse Ramen Gast b 6 Feb 1871, d 17 Feb 1871
buried in Prospect,OH Cem.

vii Sarah Gast b 1 April 1826, PA, d 1 Jan 1902
m 14 Mar 1873 James Edelman res. Marion,Co,OH
b 14 Jan 1830, d 10 July 1898
both are buried in Prospect,Co,OH Cem.

viii David Gast b 17 Dec 1828 ,Bedford, Co PA,d 21 Oct 1892.
m 9 May 1852 Catherine M. Rowe res.Marion,Co,OH
b 13 Nov 1832, d 10 Jan 1913
d/o David & Catherine (Hoffman) Rowe
He was well known docter through out Marion,Co,OH
both are buried in Prospect,OH,Cem.
7 Gast children;

1 Phillip Melandthon Gast, d 19 July 1855, 2mos 18das
buried in Prospect,OH Cem.

2 George Frank Gast b 25 Aug 1856,d 14 Sept 1943
Marion Co,OH
m 14 Jan 1881 Mattie Boxwell res. Prospect,OH
b 16 Oct 1861,d 1 Jan 1938, Marion,Co,OH
d/o John & Lucertia (Brinker) Boxwell
He was manager of the "Gast Sanatorium" for
cancer , in Prospect,OH
both are buried in Prospect,OH Cem.
daug. Geneva B. Gast b 14 Oct 1889, d 3 Mar 1897
buried in Prospect,OH Cem.

3 Christian Gast b 30 Dec 1857, d 11 Mar 1860
buried in Prospect,OH Cem.

4 Son b 13 April 1862, died the same day.
buried in Prospect,OH Cem.

5 Samuel Henry Gast b 10 Feb 1864, d 18 Oct 1922
m 15 Nov 1885 Mary Virginia Young res.Prospect,OH
b 27 Jan 1868,d 15 Mar 1942, Marion Co ,OH
d/o Gabriel & Margaret (Landon) Young
both are buried in Prospect,OH.,Cem.
7 Gast children;

i Paul Bertian Gast b 18 June 1887, d 14 Dec 1963
buried in Prospect,OH Cem. Marion Co,OH
WWI OH Cook US Navy res. Prospect,OH
He was music teacher in Prospect,OH area.
m 16 Sept 1919 Irene Emeline Dodrill
b 5 Oct 1898, living in Marion.OH
d/o George T. & Clara M.(Seiter) Dodrill
2 sons;

1 Paul Bertian Gast Jr. b 22 june 1922
d 13 Dec 1991 , Marion Co OH
m 7 Sept 1946 Jane Ellen Lashey
b 3 June 1926, d 10 Dec 1988
d/o Gayle & Gladys (Bond) Lashey
both are buried in Marion OH Cem.
2 Gast children;

i Samuel Eugene Gast b 19 Sept 1949
m /1 9 July 1972 Sandy Corbin
b 4 Aug 1949
son ; Wesley Eugene Gast b 28 Aug 1978

m/2 2 Nov 1987 Loretta Lynn Wallace
b 2 Mar 1954 res.Marion,OH
daug;Sarah Wallace Gast
son; Corky Scott Gast b 4 Nov 1988
ii Nancy Patricia Gast b 16 June 1954
m 6 Sept 1975 John Scott Lord
b 23 April 1948 res.Marion,OH
2 Ioren Weldon Gast b 10 July 1925, WWII Vet
m 25 April 1947 Dolores Elizabeth Pitts
b 11 April 1928 res.Prospect,OH
3 children;
i Judy Thresa Gast b 9 July 1949
res.Columbus,OH
ii Bruce Michael Gast b 1 May 1952
m 17 July 1976 Bonnie A. Myers
b 27 Dec 1951 res. Prospect,OH
2 sons;
Andrew Michael Gast b 4 Oct 1979
Joshua Michael Gast b 30 April 1982
iii Brian Steven Gast b 20 April 1955
m/1 about 1976 Sue Ann Rose
b 5 Nov 1956
daug; Stephania Marie Gast b 10 Sept 1977
m/2 Chun Cha b 17 Aug 1954
ii Merle David Gast b 27 Mar 1891 , d 5 Aug 1986
Union Co,Marysville OH
m/1 Pearl Ada Krouse b 28 Aug 1890
d 20 Nov 1986 , 4 Gast children, div.
m/2 Dolly A. Kyle,b 26 May 1895,d 19 Feb 1983
res; Prospect,OH.both are buried in Prospect,OH Cem.
4 Gast children; res. Marysville,OH
1 Dorothy Virginia Gast ,b 7 April 1914, Prospect,OH
m 26 Oct 1935 Arthur Retterer
b 10 Oct 1914, d 26 Mar 1981, Marysville,OH
buried in Marysville,Union Co, OH Cem.
3 Retterer sons;
i John Merle Retterer b 24 June 1937, Union Co,OH
m 15 Sept 1955 Reita Steirhoff,b 15 Nov 1935
3 children;
1 Dennis Keith Retterer b 26 July 1957
2 Jeffery Warren Retterer b 17 Aug 1960
3 Julie Lynn Retterer b 19 June 1968
ii Richard Arthur Retterer b 3 Aug 1939,Union Co,OH
m 30 Sept 1969 Machers Baker,b 30 Oct 1935
3 children;
1 Anthony Franklin Retterer
adopted; b 25 Dec 1963
2 David Bradley Retterer
adopted; b 3 Feb 1965
3 Shawn Kelly Retterer b 25 Aug 1969
iii David Murray Retterer b 11 July 1969,Union,Co,OH
m 26 Aug 1972 Sandra Cunha, b 25 Sept 1935

Dorothy Retterer died 9 Oct 1998.
b Oakdale Cem. Union Co.Marysville,OH.

2 David Merle Gast b 22 June 1916, d 20 Aug 1991
m Evelyn Thomas , b 1910, d 29 Jan 1953
both are buried in Prospect,OH Cem.
He was in WWII US Army Air Corp. res. Prospect,OH
2 sons;
i Merle John Gast b 30 April 1946
m/1 1965 Tara Ault , GreenCamp,OH div.
b 23 July 1948,d/o Lowell & Wanda(Stayner)Ault
son; David Lowell Gast b 23 April 1966
m/1 Jennifer Doughty , div.
daug. Manda Marée Gast b 27 Dec 1988
m/2 German Lady
son Melvin David Gast b 14 April 1997
ii David Thomas Gast b 17 Sept 1948
m Judy Traxler b 28 April 1946
res. Marion , OH no children
3 Murray Samuel Gast (Ted) b 18 July 1918
m/1 1941 Mabel D. Moyer b 15 Sept 1917
d 25 May 1991, buried in Chapel Height
Memorial Garden, Marion,OH
3 children; res. Marion, Co,OH
m/2 19 Oct 1991 Mary Pittman Dunipace
3 Gast children;
i Virginia Arleen Gast b 20 Mar 1942
m/1 1 Sept 1960 Ivan Brown , div
m/2 1968 Dale Knight res. SC
2 sons; David Brown b 10 May 1961
Berry Brown b 13 Mar 1963
ii Patrick Murray Gast b 17 Aug 1948
m Sarah Marquis res. Marion Co,OH
iii Phillip Murray Gast b 17 Aug 1948
res. Marion,Co,OH
4 Noami Gast b 15 July 1923, retired nurse
m Charles Elwood Almendinger , b 5 Nov 1922
3 daughters; res. Marion,OH
i Cecila F. Almendinger,b 12 Feb 1948
m 8 June 1968 Clarence Lee Fohl,b 17 Sept1946
son; Matthew David Fohl 15 Aug 1973
ii Cynthia Almendinger b 13 Jan 1949
iii Sylvia Almendinger b 13 Jan 1949
iii Morrison Young Gast b 18 April 1893 , 1973
m 17 June 1917 Margaret Moyer
b 1899 , d 25 Mar 1978 res. Marion ,Co,OH
both are buried in Prospect,OH ,Cem.
daug; Bonnie Gast b 29 May 1920
m 30 Aug 1941 Russell Dripps res.FL
3 daughters;
Linda Dripps m ? Miller, res.Dover,OH
Susie Dripps m ? Keirns, res.Caledonia,OH
Becky Dripps m ? McClintock, res. Caledonia,OH

iv Freda Catherine Gast b 8 Dec 1894
d 31 Jan 1978 CA
m Thomas Truman Dix
b 1887, d 4 July 1953
both are buried in Prospect,OH Cem.
2 Dix children;
1 Martha Dix b 17 June 1922
m William Warnner res. Concord,CA
2 daugs; Janet Warnner----Denice Warnner
2 Richard Dix b 9 Aug 1928
m Betty ? res Hessel Mich.
2 sons; Thomas Dix m Cathy ? 2 Children;
Sarah Dix b 1992
Sean Dix b 1994
David Dix m Christy ? 2 sons
Logan Dix b 1993
Tanner Dix b 1995
v Lorene Margaret Gast b 4 Aug 1897,d 29 May 1987
m about 1917 Vinton Mayfield res. Canton,OH
b 14 May 1896 , d 14 Sept 1988.
both are buried in Prospect ,OH Cem.
2 children;
1 Virginia Jane Mayfield b 7 Aug 1919
m Worthy Stanley res. North Canton,OH
2 children; Linda Stanley---James Stanley
2 Rex Mayfield m Betty ? 3 Daughters
vi Magdalene Gast b 4 April 1901, d 19 June 1994
m 25 April 193_ Hubert C. Ackley
b 2 Oct 1901, d 18 Mar 1990 res.Wyandot,Co,OH
s/o Benjamin & Nannie Jane (Guthrie) Ackley
both are buried in Grand Praire Cem. ,Brush Ridge,OH
5 children;
1 Benjamin Huston Ackley b 2 Feb1933,d 6 Mar1992
buried in Grand Praire Cem.,Brush Ridge,OH
m 29 April 1953 Shirley Neff
b 10 April 1935 res. Wyandot,Co.OH
6 children;
i Phyllis Ackley b 1954
m 12 Jan 1975 Randy Holly, b 10 Aug 1948
2 children; Andrea Holly b 4 April 1974
Walter Benjamin Holly b 4 Sept 1977
ii Michael A. Ackley b 11 Jan 1955
d 6 Oct 1990, FL
buried in Grand Praire Cem,Brush Ridge,OH
m 6 Mar 1977 Tracy R. Schultz
iiii Bruce Huston Ackley b 26 Sept 1956
iv Sharon Ackley b 30 Jan 1958
v Mary Ann Ackley b 17 Mar 1960
vi Shirley Jane Ackley b 4 Feb 1965
2 Samuel Gast Ackley b 15 July 1934, d 16 July 1934
3 Richard Wallace Ackley b 29 July 1936
d 1 Aug 1936

4 John Hubert Ackley b 18 Jan 1940, d 16 Nov 1964
m Eileen Trapp b 10 Feb 1941
2 children;
John Wallace Ackley b 16 Mar 1963
Debra Kay Ackley b 1 April 1964
5 Nancy Jane Ackley b 26 Sept 1942
m 20 Nov 1965 Elgie G. Pollard
4 5 Jan 1949 res. Cedarville,FL
son; Patrick Pollard b 5 Jan 1970
vii Kenneth Hurrelbrinker Gast b 8 Oct 1902, 1975
m about 1927 Anna Margaret Anderson
b 2 Aug 1909, d 9 June 1981
res; Prospect,OH no children
both are buried in Prospect,OH ,Cem.
6 Sarah A. Gast b 19 May 1867, d 12 Jan 1868
buried in Prospect,OH Cem.
7 Clara E. Gast d Jan 1873, 9 mos 29 das
buried in Prospect,OH Cem.

In the Marion County Ohio Death Record

Gast, Jermina b d Jan 13 1869, 7 mos
b Prospect twp, d Radnor twp, Delaware, Co OH
Parents;father David Gast, mother Catherine Gast

ix Mary Gast b 25 May 1830,PA,d 6 Feb 1867
m Joseph Little
3 children;
Henrietta Little b 1856, d 1868
Luther Little b 18 Dec 1857
m Emma Bearer res. Columbus,OH
Triphenna Little died in infancy

x Abigail Gast b 23 May 1833, Marion Co,OH , d 1911
m 2 April 1867 John Landon res. Union,Co OH
son; Edwin Landon b 26 June 1876

3 ELIZABETH GAST b 20 Mar 1791, Snyder, Co,PA
died in youth
buried in Grubles Cem. PA

JOHANNES (JOHN) GAST FAMILY

4 Johannes (John) Gast b 13 Nov 1793 Centre Co,PA
d 21 Dec 1872, Delaware Co,OH
m about 1818 Margaretha (Margaret) Meyer / Moyer
b 21 Feb 1796 PA ,d 21 May1878 Delaware Co,OH
d/o Philip & Margaret (Morr) Meyer / Moyer
both are buried in Prospect,OH Cem.

They emigrated from PA to Ohio in 1832 and settled a mile south of(Middletown) Prospect,OH in Delaware,Co.OH. Much of their,time was spent in clearing the land and farming it. The originally house, on the east side of the road (RT 203) burnt. Margaret and Elizabeth Meyer (Christian Gast wife) were sisters.

10 Gast children; John & Margaret(Meyer) Family

i	Sarah A. Gast	b 26 Feb 1819	PA	Pg 50
ii	Apolonia Gast	b 26 Oct 1820	PA	pg 50
iii	Abigail Gast	b 24 Sept 1823	PA	Pg 50
iv	Samuel Gast	b 10 April 1824	PA	Pg 51
v	William Albert Gast	b 15 July 1825	PA	Pg 59
vi	Catherine Gast	b 29 Mar 1826	PA	Pg 67
vii	Margaret Gast	b 19 Jan 1828	PA	pg 68
viii	John William Gast	b 1 Nov 1833	OH	Pg 70
ix	Elizabeth Gast	b 24 May 1836	OH	pg 70
x	Levi Gast	b 19 Nov 1838	OH	Pg 70

Worry is like a rocking chair -

It will give you something to do.

But it won't get you anywhere.

i Sarah A. Gast b 26 Feb 1819,PA , d 16 July 1872, Delaware,Co,O
m 9 Nov 1840 John Hildebrand, CO D 34th OVI Civil War
res. Union Co,OH , both are buried Prospect, OH Cem.
6 children;
1 Harriett Hildebrand b 1841 d 1896
m George STimmel b 1842 d 1914
both are buried in Prospect,OH Cem.
2 sons;
William Stimmel m Jennie Griffith
John Stimmel b 1878 d 10 Dec 1911, res.Columbus,OH
servedin Hospital Corp. US Army
buried in Prospect,OH Cem.
2 William Hildebrand d 23 Jan 1867, 23yrs 9mos 28das age
3 Levi Leroy Hildebrand b 17 Feb 1847 d 9 Feb 1929
m 4 Nov 1875 Mary Frances Milligan
b 9 April 1852, d 28 April 1924
d/o Jonah Milligan, Delaware, Co,OH
both Are buried in Prospect,OH Cem.
5 children;
i William Hildebrand b 16 Feb 1877
d 11 Dec 1914, buried in Prospect,OH Cem.
ii Carl Hildebrand
iii daug, Mrs. S.C.Dille
iv child died in youth
v child died in youth
4 Margaret Hildebrand m George Griffith
3 children;
i Frank Griffith m Inez Chamberlain
ii Harry Griffth m Alice ?
iii Mamie Griffith m Harlos Griffith
5 Catherine Hildebrand m 23 Dec 1871 Ben Griffith
3 daughters;
i Emma Griffith
ii Nellie Griffith
iii Jennie Griffith m William Stimmel
6 Malaha Hildebrand d 23 May 1867, 9yrs 10mos 25das age
buried in Prospect,OH Cem.

ii Apolonia Gast b 26 Oct 1820 , Centre, Co,PA

iii Abigail Gast b 24 Sept 1823,PA , d 1 Feb 1896
m 28 Dec 1843 Henry Stiffler res. Marion,Co,OH
b 6 Feb 1817, d 8 Aug 1901
both are buried in Prospect,OH Cem.
2 dughters;
Margaret Stiffler d 1Sept 1865, 8yrs 7mos 29das
buried in Prospect,OH Cem.
Elizabeth Stiffler d 16 Sept 1882, 36yrs 2mos 2das age
buried in Prospect,OH Cem.

iv Samuel Gast b 10 April 1824, d 12 Jan 1924
m Elizabeth Landon b 1836 d 1913 res. Marion,Co.OH
both are buried in Prospect,OH Cem.
6 children;
1 Lewis Philetus m 25 Jan1877 Marilla Smith
3 children;
i Charles Gast
ii Etta Gast b 8 Jan 1879
iii Wilbert Gast
2 Samuel Henry Gast b 25 April 1847 ,
3 Alice J. Gast b Nov 1854, d 24 Nov 1931
m 29 Mar 1877 Simon Rodgers res. Marion,Co.OH
b Feb 1847 Delaware,Co,OH,d 21 June 1913
s/o Joseph & Hannah Rodgers
both are buried in Prospect,OH,Cem,
3 children;
i Clarence Gast Rodgers b ?, d 1920
m Mae Barker ? , d 18 Dec 1921 , d/o Issac Barker
both are buried in Prospect,OH Cem.
2 sons; son d Sept 1900, 1yr 6mos
Ison Rodgers
ii Perry J. Rodgers b Dec 1877, d 1931
buried in Marion,OH Cem.
iii Edna V, Rodgers b Aug 1885
4 Elmer E. Gast b 1 Oct 1861 res. Delaware,Co.OH
m 13 Feb 1881 Elizabeth Esther Creager
b 19 Jan 1881,d 8 Jan 1921, Van Wert,OH
d/o Jonathan & Lida (Argo) Creager
3 children;
i Beatrice Lulu Gast b 11 Oct 1891 Effingham,IL
d 13 Oct 1978 Monticello,IN
m Virgil Lionell Lamson b 17 Feb 1893 Van Wert,OH
4 children;
1 Margaret Lucille Lamson b 25 Aug 1914,VanWert,O
d 3 July 1970 Bellefotaine, Logan Co,OH
m/1 Lewis I.Ward d 24 July 1944, Lima,OH
m/2 Paul E. Diepert, div 16 Oct 1965
2 Virginia Sarah Lamson b 10 April 1916
d 22 April 1916,Van Wert,OH
3 Richard Lester Lamson b 9 Mar 1920,Van Wert,OH
d 16 Sept 1988 Lafayette, IN
m/1 Anna Louisa Singleton
b 11 July 1916 Milmont Park,PA, div 1963
d 1 Dec. 1980 ,Plano,TX
m/2 Phyllis Clark b Effingham,IL, div 1989
2 children;
i Frank Singleton Lamson b 19 June 1946,PA
m/1 Charleen Eaton b 3 Nov 1948,div 1972
m/2 Kyong Cha Ku b 3 May 1948,Teagu,Korea
4 children

FAMILY HISTORY LIBRARY
35 NORTH WEST TEMPLE
SALT LAKE CITY, UTAH 84150

0366053

4 children of Frank Singleton Lamson
1 by 1/w Frank Singleton Lamson Jr.
b 3 Dec 1964, Denver,CO
m Susan Lamson
2 sons; John Christopher Lamson
b 19 Mar 1987
Justin Corey Lamson
b 1992
2 by 1/w Victoria Ann Lamson
b 25 Mar 1966, Woodward,OK
m William H.Clark div 1992
3 children;
Rachel Christine Clark
b 11 Dec 1987
William Tyler Clark
b 4 Oct 1989
Jonathan Cody Clark
b 26 Sept 1991
3 by 2/w Pamela Jean Lamson
b 1o Oct 1973, Teagu,Korea
4 by 2/w Anna Daniella Lamson
b 9 Jan 1981
Andrews Air Force Base, MD
ii Nancy Jean Lamson b 27 Aug 1949,Chester,PA
m Larry Ivan Smith b 21 Aug 1948
Crawfordsville,IN
3 children;
1 Shauntella Marie Smith b 30 Nov 1970
Lafayette, IN
m John Howard Rider b 10 Nov 1970
Shaw Air Force Base ,S C
daug; Jennifer Elizabeth Rider
b 24 July 1995,Denton,TX
2 Sean Michael Smith b 13 Dec 1972
lafayette,IN
m Angela Jean Johnson b 30 Aug 1973
2 daugs;
Britin Jean Extrell b24 Jan 1993
Plano,TZ
Catlin Haylie Smith b 18 June 1998
Plano,TX
3 Mich Arron Smith b 28 Sept 1974
Lafayette,IN
ii Lottie Mae Gast b 18 Jan 1893 Effingham, IL
d 2 Nov 1951, Columbus,OH
m Karl Todd b 19 Sept 1892
d May 1978 Van Wert,Co,OH
2 sons; Gordon Todd b 16 April 1916
d June 1983,Van Wert,Co,OH
Robert Todd
iii Raymond Gast b 13 Nov 1897, d Nov 1975,Pompano Beach,FL
m Stella ? ,b18 Aug 1898,d April 1984,Pompano Beach,FL
2 children;

Raymond & Stella Gast
2 children
1 Robert Gast m Dorietha ?
2 children;
Debbie Gast b 19 July 1952 Savannah GA
d 27 Oct 1965 DeLand , FL
Billy Gast
ii Betty Gast m James Dredger
3 children;
Pat Dredger
Dave Dredger
Steve Dredger

5 Benjamin Frank Gast b 21 Sept 1865, d 20 June 1951
m 18 Dec 1890 Mahalia Rish res.Union,Co.OH
b 21 Mar 1868 ,d 6 April 1943
both are buried in Marion,OH Cem.
3 daughters;
i Ada May Gast b 23 Mar 1892,d 5 Nov 1971
m 18 Dec 1911 Perry Carrier
2 daughters ;
Thelma Carrier m Howard Pettycoat, FL
Ruth Carrier ? Westbrook
ii Nelba Flory Gast b 6 Aug 1895, d 25 May 1942
unm , killed in accident
buried in Marion,OH Cem.
iii Margaret Alice Gast b 23 April 1900,d 26 Mar 1979
m/1 1918 Martin V. Lewis b 1897,d 1961, div.
both are buried in Marion,OH,Cem.
m/2 1928 Edgar Fink , d 1 Jan 1971
2 sons; Guy T. Lewis, 29 July 1919
Martin B. Lewis b 6 Sept 1924

6 Dora Margaret Gast b 4 April 1876, d 21 July 1961
m Oct 1903 Clifford Fling res.Marion,Co.OH
b 15 Jan 1871, d 25 May1961
both are buried in Marion,OH Cem.
7 children;
i Leroy Edwin Fling b 20 July 1904,d 17 Aug 1925
drowned, buried in Marion,OH Cem.
ii William Ellsworth Fling Sr. b 19 June 1906
m 23 Oct 1936 Helen Ruth Fravel b 8 Oct 1917
7 children;
1 Florence Fling b 22 Sept 1937, d 27 May 1956
2 Esther Arlene Fling b 28 Sept 1941
m 10 Sept 1960 David Net zorg b 29 Oct 1940
3 Children; div 1983
i David Netzorg b 1 Mar 1961
m 26 June 1982 Patricia Dianne Winslett
b 11 Feb 1962
2 children ; Dianne Marie Netzorg
b 24 Oct 1982
Corey Scott Netzorg
b 25 Oct 1986
ii Eric Scott Netzorg b 10 April 1963
iii Caroline Kristian Netzorg b 31 Mar 1966

3 William Ellsworth Fling Jr. b 25 May 1943
m 11 Mar 1982 Ruth Anna Nettelhorst, b 20 Nov 1944
3 children ;
i Dale Robert Fling b 2 Oct 1962
m 10 July 1982 Rebecca Renee O'Quinn , div.1988
ii Steven Mark Fling b 13 May 1964
iii William Ellsworth Fling III b 3 Oct 1966
4 Donna Louise Fling b 4 May 1946
m 19 Mar 1965 Glen allen Evans b 12 May 1945
2 children; Glen Allen Evans b 19 Sept 1965
Marie Jo Evans b 24 May 1969
m 14 Nov 1987 Michael David Collons
b 12 May 1945
5 Donald Lewis Fling b 4 May 1946
m/1 25 Sept 1968 Paula Jean Barrow, div 1975
m/2 11 Mar 1979 Dianna Susan Conley b 14 Nov 1955
2 daugs; Angela Michelle Fling b 11 Oct 1988
Stacy Nicole Fling b 8 Aug 1983
6 Max Russel Fling b 15 May 1949
m 3 Jan 1969 Janelle Lucille Martin b 1 April 1980
3 children;
i Tiffany Evelyn Michelle Fling b 5 Jan 1974
ii Max James Nathaniel Fling 1 May 1978
iii Zachery Isaac Fling b 26 Jan 1981
7 Allen Leroy Fling b 16 May 1958
m 27 Sept 1980 Pam Sue Saunders b 27 July 1957
2 daugs; Samantha Lynn Fling b 11 Aug 1981
Lindsey Ruth Fling b 21 Aug 1986
iii Mary Berdetta Fling b 11 May 1908, d 5 Jan 1997
m 4 April 1930 Melvin John Green
b 7 Aug 1908, d 24 Jan 1983
4 children;
1 James Edwin Green 15 Mar 1930
m 8 Feb 1964 Carole Sue Borner b 27 Dec 1941
2 sons ; Jonathan Randolph Green b 17 April 1966
Kelly Joe Green b 31 Oct 1968
2 Magaret Ann Green b 27 Aug 1933
m 5 Sept 1954 George Peter Strohn b 27 Nov 1926
3 children;
i Angela Lee Strohn b 13 Jan 1957
m 17 Jan 1981 Michael Lands Hale, b 9 Jan 1956
son; Michael Lynn Hale b 11 July 1988
ii Kathryn Elaine Strohn b 10 Dec 1957
m 8 Oct 1977 Curtis Alan Livingston
b 26 Sept 1954
3 sons;
Justin Bradley Livingaton b 13 April 1981
Bryan Michael Livingston b 6 Jan 1983
Eric Wesley Livingston b 26 Mar 1989
iii Thomas Eugene Strohn b 19 Nov 1961

3 Lawrence Eugene Green m Clara ?
3 children;
i Carolyn Jean Green n 7 April 1958
m 21 May 1978 Rick A. Ringley b 1957
2 children; Michelle Lynn Ringley b 11 Mar 1984
Nathan Alan Ringley b 5 April 1988
ii Nancy Sue Green b 22 May 1960
m 27 Jan 1979 Tim Scott Calvin b 3 Sept 1960
son; Clinton Scott Calvin b 15 Mar 1980
iii Lawrence Eugene Green Jr. b 2 Dec 1963
m 29 May 1988 Michelle Holtz
4 Mary Louise Green m Ted Morgan
2 children; Mike Morgan m Sue ?
daug; Rachel Nicole Morgan b Feb 1988
Melinda Morgan
iv Robert Franklin Fling b 15 Sept 1910
m 9 Aug 1935 Opal Mae Walker b 11 Aug 1919
8 children;
1 Kenneth Robert Fling b 4 Mar 1936
m/1 Lucy Wilson , div
m/2 30 Jan 1967 Mary Ann Moreland b 7 April 1926
2 children;
Robert Martin Fling b 23 Aug 1957,d 10 June 1980
Rebecca Elizabeth Fling b 11 Nov 1959
m/1 Hank Barnes , div.
m/2 9 April 1988 Bob Collins
3 children; Cora Eliza Barnes b 17 Aug 1980
Faith Kathryn Barnes b 2 Jan 1984
Joshua Robert Collins b 24 July 1989
2 Doris Jeanette Fling b 8 Oct 1937
m 17 Aug 1955 R. Dean Updike b 5 Mar 1937
5 children;
i Brenda Sue Updike b 30 Jan 1937
m/1 21 July 1979 Jay Thompson , div.
m/2 Tony Born
ii Christina Louise Updike b 2 Jan 1958
m 26 June 1976 Randall David White b 12 June 1957
3 children; Mellasa Bree White b 10 July 1977
David Michael White b 28 Nov 1980
Kevin Randall White b 30 Jan. 1989
iii Michael Duvall White b 28 May 1959
m 7 Nov 1981 Paula Jean Bandy , div. 1988
3 children; Jessicca Lynn Updike b 14 May 1981
Heather Jean Updike b 21 Jan 1983
Jerney Michael Updike b 28 Aug 1987
iv Joyce Annette Updike b 11 May 1962
m 28 April 1984 James R.Harder b 5 July 1958
v Liaa Clleen Updike b 20 May 1964
m 2 May 1988 Steve Mathias
son; Anthony Bryce Mathias b 27 Aug 1988

3 Virginia Maxine Fling b 1 May 1939
m 22 feb 1959 Clyde Dale Neighbarger b 5 Oct1938
4 children;
i Gloria Lynn Neighbarger b 2 May 1960
m 24 Sept 1988 Steven Green
son, Douglas Robert Neighbarger b 23 Feb 1986
ii Dale Joseph Neighbarger b 20 Nov 1961
m 22 June 1980 Robin Ann Hutton b 16 Jan 1963
3 daugs;
1 Amanda Jo Neighbarger b 6 Nov L980
2 Jennifer Lee Neighbarger b 23 Dec 1982
3 Kristin Nicole Neighbarger b 9 Dec 1984
iii Nelson Eugene Neighbarger b 17 Aug 1963
m 14 Sept 1985 Laurie Ann Watson b 16 Aug 1967
iv Thomas Leroy Neighbarger b 29 Aug 1970
4 Richard Keith Fling b 23 April 1940
m ;0 June 1962 Brenda Ernestine Wright div.
2 children;
i Jerilyn Fling b 1o Oct 1962
ii Roderick Kent Fling b 1 Aug 1964
5 Ruth Ann Fling b 9 May 1941
m/1 9 Aug 1965 Ronald D. Ott div.
m/2 24 Oct 1984 Jack Walker
3 children;
i Contance Faith Ott b 18 Dec 1964
m Sept 1986 Bywater div.
son Jonathan Shane Bywater b 23 Feb 1986
ii Teresa Lynn Ott b 20 July 1967
iii Jacalyn Hope Ott b 22 Nov 1969
m Robert Hines
2 children;
1 Anthony Lee Hines b 14 Nov 1986
2 Amanda Brook Hines b 15 June 1989
6 Forest Roger Fling b 23 July 1944 d 26 Nov 1946
7 Phyllis Mae Fling b 4 Feb.
m/1 26 Mar 1967 Monty Perkins div.
m/2 24 Nov 1976 Walter James Sipes b 18 July 1932
2 children;
i Stephanie Joanne Perkins b 10 Feb 1970
ii Darrin Scott Perkins b 28 Sept 1971
m 23 Dec 1989 Amy McGreger
8 Linda Louise Fling b 17 June 1949
m 28 Sept 1968 Gordon Carter Bouck b 3 May 1949
3 children;
i Geoffrey Carter Bouck b 28 Oct 1970
m 18 Oct 1989 Bethany Skaggs
ii Brian Keith Bouck b 8 Sept 1972
iii Tamara Jo Bouck b 11 May 1977

v Forest Raymond Fling b 18 Sept 1912
m 24 April 1937 Muriel Irene Buell b 21 Dec 1918
3 children;
1 Ray Dean Fling b 20 July 1940
m 24 Sept 1960 Maxine Elaine Feszel b 3 Oct 1941
3 children
i Tamara Lee Fling b 7 Mar 1962
m 15 Sept 1984 Kenneth Benjamin White
b 12 Oct 1961
2 children;
1 Gabreil Benjamin White b 18 Jan 1986
2 Kaitlin Rae White b 26 Jun 1988
ii Kay Jean Fling b 29 June 1946
m 8 Sept 1962 Rothwell Kenneth Lutz
b 1 Oct 1937 div.
3 Daugs; Rhonda Kay Lutz b 5 May 1964
Karla Jean Lutz b 3o Dec 1966
Christine Renee Lutz b 15 Nov 1968
iii Jackie Lee Fling b 29 June 1946
m 17 Dec 1971 Terri Lynn Feinstein
b 16 April 1949
2 sons; Benjamin Ray Fling b 19 Aug 1975
Travis Scott Fling b 17 June 1977
vi Dora Mae Fling b 21 May 1914
m 14 July 1935 George Delno Grove b 1 Nov 1912
3 children;
1 Adella Mae Grove b 20 Aug 1936
m Charles Kemp
2 Donald Roy Grove b 5 July 1941
m 10 June 1962 Ann Elizabeth Miller, b 24 April 1941
3 children;
i Andrew Delno Grove b 3 Feb 1965
ii Johnny William Grove b 6 June 1967
d 1 Dec 1981
iii Regina Ann Grove b 17 April 1963
m 6 May 1989 Gary Zaph
3 Edward Delno Grove b 29 Aug 1949
m 19 July 1975 Martha Jane Yeager b 6 June 1950
2 children;
i Kathryn Delno Grove b 19 July 1984
ii Stuart Delno Grove b 5 Dec 1986
vii Clifford Eugene Fling b 1916, d 15 May 1989
m Mary Smiley

True WISDOM lies in gathering
PRECIOUS MOMENTS out of EACH DAY.

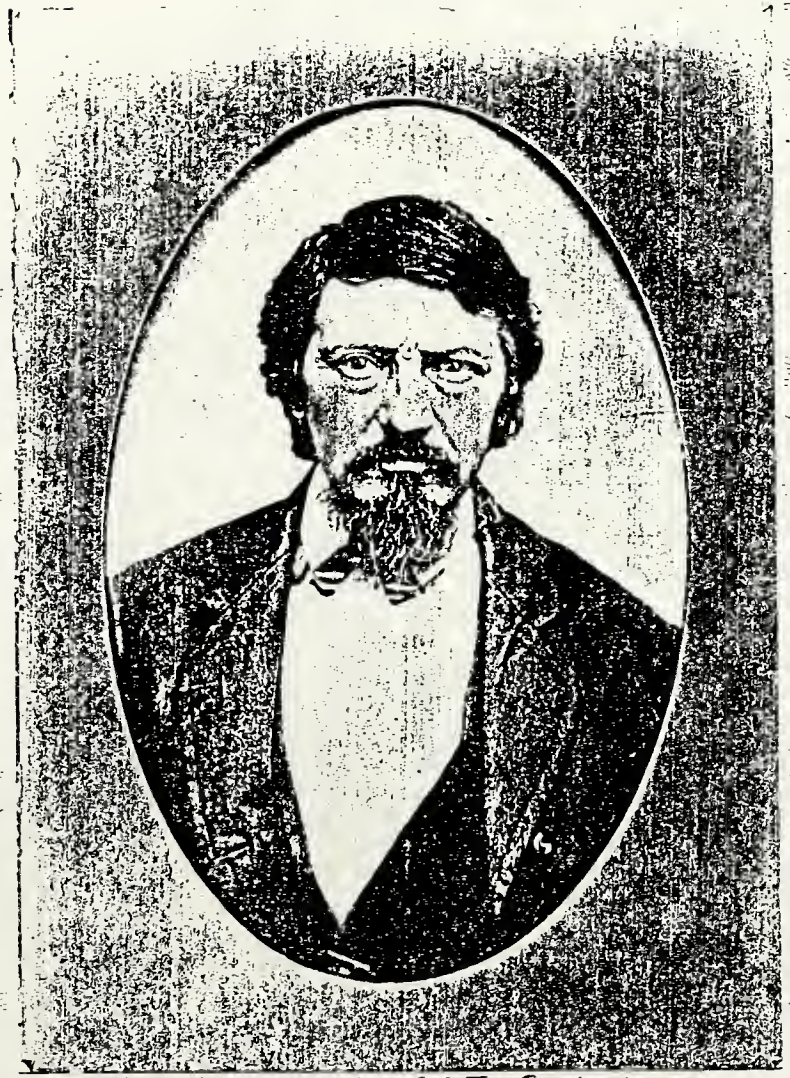

WILLIAM ALBERT GAST

(GWEN)
GWENDOLYN B. JONES GAST

v William Albert Gast b 15 July 1825, Pa, d 5 Nov 1873
m 6 May 1848 Gwendolyn (Gwen) B. Jones , Delaware Co,OH
b 14 Dec 1826 ,d 20 Jan 1917
d/o John A. & Lettie (Lodwig) Jones
M/2 Christian Moyer mb d 28 Jan 1899, 75yrs 8mos 7das.
res one and half miles south of Prospect,OH
all buried in Prospect,OH Cem.
6 Gast children; all born Delaware Co,OH
1 John A. Gast b 15 Mar 1849, 26 Jan 1931 Prospect,OH
m/1 1 Oct 1869 Anna Lloyd b 1847, d 27 June 1901
m/2 23 Dec 1903 Annette Blanche Lodwig
b 8 Feb 1867 d 29 April 1941
d/o William & Mary Mary Ann (Curren) Lodwig
all are buried in Prospect, OH Cem.
no children.
2 William Albert Gast Jr. b 6 Aug 1850, d 19 Jan 1911
m 3 April 1873 Mary Ann Griffith
b 27 Feb 1853, d 3 April 1917
d/o Evan & Catherine (Lewis)Griffith,Delaware,Co,OH
both are buried in Prospect,OH Cem. 2 children;
i Pearl Isabel Gast b 8 Jan 1874, d 26 Sept 1926
buried in Prospect,OH Cem.
m 1 Oct 1896 Warren Teets
b 27 Oct 1874,d 26 Dec 1941
buried in Union Co,OH Claibourne Cem.
2 children; res. Union Co,OH
1 Florence Ophal Teets b 11June 1899,d27 June 1981
m 13 Dec 1920 Glen Arthur Carr
b 14 Dec 1900, d 15 Oct 1950
both are buried in Prospect, OH Cem.
7 children;
1 William Evan Carr b 22 July 1922
d 16 Jan 1993, Buried in Prospect,OH Cem.
m 27 April 1946 Mary Ellen Sours
b 24 Dec 1924
d/o Alexander & Lucille (Godfrey) Sour
4 children; Res. Union Co,OH
i William Leroy Carr b 11 Jan 1948
m/1 Deborah Allica Jones,16 Jun 1979
b 28 Nov 1954 div
2 children;
Allison Marie Carr b 1 June 1982
James William Carr stillborn
4 April 1985
m/2 22 July 1994
Jackie Roshon Miller
2 sons; Derek Miller
Andrew Miller

res. Delaware, Co,OH

2 Fred Allen Carr b 11 June 1950
m 27 Aug 1974 Patricia Ann Hunt
b 14 Nov 1952 , div 1993
2 daugs , Nicole Danilla Carr
b 4 Nov 1975
Carrie Ann Carr , b 20 Mar 1978
res. Union Co,OH
3 Gary Linn Carr b 27 May 1951
m 4 Oct 1975 Heidi Ann Halbert
b 23 Aug 1953 res Prospect,OH
3 children,
Kellie Ann Carr b 13 Aug 1977
Ryan Matthew Carr b 31 Jan 1983
Caitlin Christine Carr b 6 April 1984
4 Judith Eileen Carr b 26 Jan 1953
2 children
Jason Edward Carr stillborn
b 25 Mar 1980 , buried in Prospect,OH cem
Kasarah Elizabeth Darst
b 27 Nov 1992 res Marion,oh

2 Richard Dale Carr b 22 May 1924,
d 20 Oct 1975, buried in Bucyrus,Oh Cem,
m 7 Sept 1946 Gilma Nelvie Hayes
res. Crawford Co,OH
daug. Kathryn Sue Carr b 1 Oct 1947
m 4 June 1966 James Dwight Holt
res Crawford Co,OH
2 children;
Tina Marie Holt b 14 Oct 1968
James Scott Holt b 21 Dec 1970

3 Kathryn Elgene Carr b 27 Sept 1925
m 7 Feb 1946 Samuel Lauer Jr.
b 17 Mar 1923, d 16 Jan 1995
buried in Prospect OH Cem.
res. Marion Co,OH
7 children;
1 Janet Jo Lauer b 29 April 1948
m 21 July 1973 Surinder Kumar
b 2 April 1944 Lahore India
son; Dave Auroa Kumar b 23 June 1978
2 Ronald Charles Lauer b 2 Dec 1949
3 Donn Lee Lauer b 28 Aug 1951
4 Kay Jean Lauer b 9 May 1953
5 Dee Ann Lauer b 31 Dec 1955
m 27 April 1985 Robert Brant
3 children;
Krista Ann Brant b 31 Aug 1986
Matthew Robert Brant b 18 Aug 1988
Joseph Michael Brant b 3 Oct 1992
6 Samuel Phillip Lauer b 22 Feb 1957
7 Kim Alan Lauer b 23 Nov 1962
m Sandy ?
3 children;
Bethany Lauer
Nicholas Evan Lauer
Kelie Nikole Lauer b 9 Jan 1993

4 Paul Arnold Carr b 23 Aug 1931
m 8 Feb 1955 Anita Christa Reimann
b 8 July 1929 res. Bucyrus,OH
daug; Sherrie Lynn Carr b 4 April 1960
m 15 Oct 1977 Michael E. Shiefer
daug; Michelle Marie Shiefer
b 7 April 1978 res. Bucyrus,OH
5 Robert Lee Carr b 15 Dec 1935
m 4 June 1957 Helen Ann Barnett
b 24 June 1940 res. Prospect,OH
2 children;
1 Robert Lee Carr Jr. b 16 June 1958
d 28 July 1981, buried in Prospect,OH Cem.
m 5 Aug 1977 Iris Gail Harrison
b 10 May 1960 res, Marion,OH
son. Travis Lee Carr b 3 Mar 1981
2 Lori Ann Carr b 13 Oct 1968 adp.
m 16 Sept 1989 Darnell Lee McCoy Jr.
2 children; Chelesa Ann McCoy
Sidney McCoy res. Caledonia,OH
6 Marilyn Marjorie Carr b 29 Aug 1936
m 19 Sept 1959 Myron Dana Smith
b 22 Oct 1929, d 17 Mar 1975
buried in Caledonia,OH Cem.
5 children; res. Caledonia,OH
1 Kenneth Dana Smith b 19 Oct 1962
2 Christina Ann Smith b 5 May 1964
3 Regina Ann Smith b 10 May 1966
4 Douglas Dana Smith b 27 Aug 1968
5 Todd Dana Smith b 21 Jan 1971
7 Ronald Arthur Carr b 16 April 1939
m 16 Aug 1959 Janet Eileen Landon
b 1 July 1941 res, Prospect,OH
4 children;
1 Kathy Lynn Carr b 4 July 1960
m 20 Aug 1983 Theodora Robert Triplett
2 children;
1 Jacob Stephen Triplett b 1 Aug 1993
2 Morgan Marie Triplett
2 John Arthur Carr b 27 Nov 1961
m 11 Jan 1983 Diana Lynn Hudson
2 sons; Timothy Alan Carr b 10 Sept 1990
Matthew Arron Carr b 5 Oct 1992
3 David Scott Carr b 12 Feb 1964
m 20 Sept 1991 Michelle Buchieri
daug; Samantha Daniella Carr b 28 Sept 1994
4 Brian Lee Carr b 18 Aug 1969
2 Gerald Ellsworth Teets b 15 Dec 1900
m 1927 Hazel Thompson res. Union,Co,OH
son; Robert Gerald Teets b 23 Feb 1928
2 WilliamEvans Gast b 12 June1880 , d 9 May 1971
m/1 1 Jan 1901 Edna Scott b 15 June 1880,d 25 Dec 1950
both are buried in Prospect, OH Cem.
m/2 18 Oct 1932 Edith Howison b 25 Aug 1883
d 21 May 1958, buried in Claibourne Cem.
no children Union Co. Richwood ,OH

3 Lafayette Gast b 15 Oct 1851 , d 1 May 1920
m about 1878 Harriet S. Waugh
d 27 July 1912 , age 49y 4m 7das, Columbus,OH
both are buried in Prospect,OH Cem.
daug. Lena Gast b 25 Aug 1879 , 5 Dec1947, Buckeye Lake,OH
buried in Prospect,OH Cem. ,on John A.Gast lot.
m/1 Albert T. Rush. a son
m/2 Ralph Shannon
son,Ralph Rush b 1896, d 14 Oct 1918
WWI Co 46 12EN 159DB ,Camp Taylor,KY
buried in Prospect, OH Cem.

4 James McDonald Gast b 6 Feb 1853, d 20 Sept 1933
m 23 Oct 1879 Martha Reynolds
b 7 April 1857 Fairfield, Co.OH.
d/o William B. & Mary Ann(Hedges) Reynolds
d 31 Mar 1938 , res. 2miles south Prospect,OH,
in Delaware,Co.OH
both are buried Prospect,OH Cem.
3 sons;

i Ellis A. Gast b 14 Aug 1880,d 6 April 1927
m 12 Oct 1904 Minnie Sivey
b 1878, d 2 July 1966, Sunbury ,OH
both are buried in Prospect,OH Cem.
4 children; all born Delaware,Co.OH

1 Martha Gast b 11 May 1908 ,d 13 Aug 1989
m James Rouse , d 1986 res AZ
6 children;
Bernard Rouse
Betty Rouse
Mary Lou Rouse
Romana Rouse
Bonnie Rouse died
David R Rouse

2 Loreteen Gast b 22 Aug 1912,d 7 Aug 1991
m 27 April 1936 Paul Schultz
b 9 Jan 1912, d 6 Feb 1983, Lehigh, FL
s/o Claude & Blanch Schultz
res Delaware, Co,OH
both are buried in Delaware,OH Cem.
4 sons;

i Roger Dean Schultz b 19 May 1938
m 11 April 1959 Nancy Howe,b 30 Dec 1939
2 children;
Heidi Lynn Schultz b 9 Nov 1960
m 27 June 1981 Donald Eugene Huffman
res. Wolf Summit WV
Todd Schultz b 12 Aug 1964

ii Gary Lee Schultz b 26 Jan1941
m 11 April 1961 Juainta Noland b 1941
2 daugs. Tammy Schultz b 11 July 1962
m 24 Dec 1986 Thomas Baker
son, Kyle Baker b 16 Oct 1988
Sherry Schultz b 19 Nov 1962

iii Steven Schultz b 31 Dec1941
m 22 Jan 1961 Carol Elis b 9 Dec 1942
4 children;
Jeff Schultz b 5 July 1961
Rex Schultz b 12 Jan 1963
Troy Schultz b 10 Jan 1964
Stacy Schultz b 8 June 1968

50th Anniversary 1983

James Mc Donald Gast
Martha (Reynolds) Gast

Floyd & G,Ruth (Gast)
Wolfinger
Pamela K,(Wolfinger)
Montgomery
Patricia A. (WOlfinger)
Rodriguez

Esther (Gast)
Bell
Earnest Gast
Betty (Gast)
Hughes
James R.Gast
G. Ruth (Gast)
Wolfinger
1991

iv Paul Michael Schultz b 30 April 1946
m 23 Mar 1969 Kathleen Klump b 22 Feb 1948
3 children;
Heather Schultz b 27 Sept 1969
m 26 Nov 1989 Paul Elwood Pryor
son; Nicholas Paul Pryor
b 12 Aug 1990
Ryan Schultz b 18 Aug 1976
Jennifer Schultz b 11 Mar 1979
3 Hilda Jean Gast b 1916 ,d 10 Nov 1975
buried in Prospect,OH Cem.
m/1 Robert Lehman
m/2 Frances H "Jack" Cloud b 16 Oct 1921,Gallia C
d 30 April 1997 Port Clinton ,OH
b Clarks Chapel in Athens Co,OH
3 children;
Carol Cloud Prospect,OH
James Cloud Prospect,OH
Robin Cloud Columbus,OH
4 Don Arthur Gast b 12 Aug 1918, d 6 July 1946
buried in Prospect,OH Cem.
2 Ray Lafayette Gast b 3 April 1883, d 26 April 1939
m 12 Mar 1906 Bess Ferne (Van Osten)
b 25 July 1885, d 27 July 1966
d/o Horace & Isabell (Black) Van Osten
both are buried in Prospect,OH Cem,
res. 1st farm east of Prospect,OH, on north side
of Rt 47.
Bess m/2 Ferd Gabriel 22 May 1943
b 22 Oct 1877 , Athens Co,OH
s/o Hamilton & Jane (Martin) Gabriel
d 4 Oct 1965 , buried in Prospect,OH Cem.
4 children; all born in Delaware,Co,OH
1 McDonald Ray Gast "Donald" b 14 Nov1906
d 1 Dec 1913, buried in Prospect,OH Cem.
2 Georgia Ruth Gast b 4 Nov 1914
m 15 April 1933 Floyd Christian Wolfinger
b 15 Feb 1910 Greencamp Twp,Marion,Co,OH
d 21 Dec 1994, Marion OH
buried in Greencamp OH,Cem.
s/o Charles & Rosy Mabel(Bricker) Wolfinger
res. Greencamp,OH
2 daugs; born Marion,OH
Patricia Ann Wolfinger b 17 Aug 1938
m 4 April 1964 J.H.Rodriguez
b 7 July 1930, TX
s/o Hijino S. & Antonia (Delson)
res. Corona,CA Rodriguez
2 children;
Leticia Ann Rodriguez b 13 Oct 1964,KS
James Mitchell Rodriguez b 12 Oct 1969 CA
Pamela Kay Wolfinger b 25 Nov 1945
m 29 Aug 1964 George Leroy Montgonery
b 3 Jan1945 Marion,Oo,OH
s/o Leroy & Mable (Park) Montgomery
res. Garrettsville,OH

2 children;
April Sue Montgomery b 3 Nov 1985
Mt Gilead,OH
res Reynoldsburg,OH.
Robert Leroy Montgomeryb b 14 Aug 1970
MtGilead,OH
m 31 Jan L992 Christine Oliva
Cartwright b 30 Dec 1971
daugs; Samantha Kateland Montgomery
b 13 Aug 1992
Heather Lyn Montgomery
b 14 May 1998 res. Deerfield,OH

3 James R, Gast b 3 Dec 1918
m 12 Mar 1940 Esther Louise Fox
b 8 Sept 1912 ,d 15 July19.89, Marion,OH
buried in Prospect,OH,Cem.
d/o Orlanda & Della Mae (Beard) Fox
no children.
res. 1st farm east of Prospect,OH

4 Mary Elizabeth Gast "Betty" b 18 July 1920
m 21 Dec 1946 Verle V. Hughes
b 27 July 1922, Athens,OH
d 4 July 1981, Columbus,OH
buried in Grove City,OH Cem.
s/o Radical D. & Ester H. (Swindell)Hughes
res. Grove City OH
3 children;
Elizabeth Ann Hughes"Beth" b 1 July 1948
adp .daug . Nikkie
res. Grove City,OH
Timothy Hughes b 10 Oct 151
m 20 Oct 1984 Vickie Ward
res. AZ no children
Carol Sue Hughes b 27 Dec 1952
m 25 May 1974 Robert Allen Painter
b 10 Nov 1952
res. Pickerington,OH
2 children;
Christopher Lucas Painter ,b22 Sept 1975
Sara Elizabeth Painter, b 27 Oct 1978

3 Verne B. Gast b 10 May 1892, d 20 Feb 1970
m 7 Feb 1912 Jennie Swaney ,b 10 Jan 1895
d 10 Mar 1973,d/o Britton P. & Dora (Fryman)Swaney
res. Delaware,CO,OH
both are buried in Prospect,OH Cem.
2 children; born Delaware,Com,OH
Earnest Gast, b20 Jan 1915
m 17 April 1938 Dorothy Hoopman, b 7 April 1918
d/o Stanley & Flossie (Price) Hoopman
res. Delaware,Co,OH , no children.
Esther May Gast b 21 April 1916 , res. Marion,OH
m 16 Mar 1938 Darwin Bell ,b 12 Feb 1916,
d 24 June 1985,buried In Radnor,OH Cem.
s/o Merle & Emma Bell, Wyandot,Co,OH
2 children; born in Delaware,Co,OH
Judy Bell,1941 Aug 2,m 24 Mar 1963
Glen Schultz, b 12 Nov 1941
s/o George A. & Izora (Taylor) Schultz

d 9 Dec 1998
bur 12 Dec 1998
Radnor OH Cem

3 children;
Daniel Lee Schultz b 6 Nov 1968,
d 30 Nov 1991, buried in Radnor,OH Cem.
Penny Lynn Schultz b 7 Nov 1970
m 9 May 1992 Bradley Cunningham
Tammy Sue Schultz b 21 May 1973
Gary Bell b 12 April 1945, m 5 Sept 1965
Barbara Miley, b 13 Feb 1947

5 Lettie Gast b 31 Jan 1855, d 11 Nov 1944
m 12 Dec 1875 Charles E. Thomas res . Prospect,OH
b 31 Aug 1848 Prince William Co,VA.
s/o Benjamin F. & Sarah (Howison) Thomas
both are buried in Prospect,OH Cem.
daug. Bernice Thomas b 23 Dec 1898, d 18 Aug 1958
m 1916 Dale Toms b 1893, d 1976 res. Prospect,OH
s/o Herschel O. & Rosa (Fraley) Toms
both are buried in Prospect,OH,Cem.
3 children; born in Marion Co,OH
1 Charles H. Toms b 4 Dec1917,d 25 June 1993
Columbus,OH,buried in Marion,O Cem.
m 30 April 1917 Margaret Lodwig , res. Marion,OH
4 children; born in Marion OH
i Sondra Toms b 13 Dec 1940
m Michael Rayke, res. Columbus,OH
ii Loralee Toms b 7 May 1942
m Tom Miller
2 sons; Charles Andrew Miller
William James Miller
iii John Edwin Toms b 18 Sept 1944
m Joyce Miller, b 24 Dec 1944
son ; Christopher Toms res. Columbus,OH
iv Richard Steven Toms b 13 April 1948
m Lois Lehmden b 14 Feb 1949
res. Huston,TX
2 Glenna May Toms b oct 1920,d Oct 1920
buried in Prospect, OH Cem.
3 Edwin D. Toms b 31 Aug 1921, d 22 Sept 1985
buried in London,OH Cem.
m/1 1945 Ann Neibler b 8 Aug 1921
m/2 Kathy Glant
3 Toms children;
i Connie Sue Toms b 22 July 1946
m Greg Horn , daug ; Sarah Horn
ii Robert Dale Toms b 9 April 1948
m Patricia Carmen
4 children, DeWayne Toms , Shawn Toms
April Toms , Gina Toms
iii Cheryl Ann Toms b 13 Nov 1953
m Tom Miller

6 Allais Duncan Gast b 3 Sept 1858, d 12 Dec 1929
m Jennie Jones b 21 Mar 1857, d 8 Nov 1939
d/o David & Jane (Henry) Jones
both are buried in Prospect,OH Cem. res.Delaware,Co,OH
2 children; Infant died born in Delaware,Co,OH
Jessie I. Gast b 28 July 1887, d 6 June 1965,Sunbury,OH
m/1 24 Dec 1907 Earl Rutter
m/2 Jess Spawn b 7 June 1884, d 1 Aug 1957
both are buried in Prospect,OH Cem. no children.

vi Catherine Gast b 29 Mar 1826 , d 12 June 1898
m about 1846 Harvey/Harry Bumgartner / Baumgartner
b 14 May 1823, d 5 Aug 1907 res. Delaware,Co ,OH
both are buried in Shoup Cem. Delaware,Co,OH
4 children;
1 Adelin Bumgartner b 1848, d. Feb 1913
m ? Knachel , 3 children
2 John Bumgartner b 4 Jan 1851
3 Mary Bumgartner b 9 Sepy 1853,d 1935
m ? Rodgers
son,Ray Rodgers b 1885, d 1935
Mary & Ray are buried in Shoup Cem. Delaware,Co,OH
4 Wesley Bumgartner b 1 Jan 1855, d 26 Sept 1913
m 27 April 1876 Susanna Graham , b 1853,d 1913
both are buried in Shoup Cem.Delaware,Co,OH
3 children;
i Infant daug died in infancy
ii Carey Bumgartner
iii Watkin (Watt) Bumgartner b 1882,d 1967
m Chloe E. Kalb, b 1894, d 1980
both are buried in Shoup Cem.Delaware,Co,OH
2 Children;
1 Don Bumgartner b 8 July 1920,d 28 July 1985
buried in Shoup Cem. Delaware,Co.OH
m 6 Nov 1955 Mae Sarver
5 children;
1 Lois Bumgartner m ? Wood,res. Marysville,O
2 Tyne Bumgartner m George Dingledine
res. Milford
3 Jerry Andrews Bumgartner, res. Marysville,OH
4 Steve Andrews Bumgartner,res . Marysville,OH
5 Bob Bumgartner, res Marysville,OH
2 Mary May Bumgartner
m 1 Nov 1937 Anthony Caprino
b 22 aug 1914, d 31 May 1986
buried in Marion,OH Cem.
4 children;
1 Donald Caprino
2 Gloria Jean Caprino
3 Betty Caprino
4 Carol Susan Caprino b 24 April 1945
d 17 Dec 1992, Columbus,OH
buried in Resurrestion Cem.Columbus,OH
m Donald Lieb
daug. Gretchen Allyn Lieb
res. Columbus,OH

" A GOOD EXAMPLE is the BEST SERMON"

Thomas Fuller (1608-1661)

vii Margaret Gast b 19 Jan 1828, d 10 July 1901
m about 1846 James Adams res. Marion,Co,OH
b 7 May 1826,d 26 Jan 1910
s/o Elijah & Nancy (Carey) Adams
both are buried in Prospect,OH Cem.
9 Adams children:
1 John Quincy Adams b 2 Jan 1847, d 25 Nov 1943
buried in Prospect,OH Cem.
m/1 ? Van Norman , m/2 Emma Boyd
3 children;
William Adams m Sophia Fralick
Carrie Adams m Samuel Ruggles
Asa Adams
2 Nancy J. Adams b 25 Aug 1848, d 9 Aug 1899
m Christopher Grissinger res. Marion Co,OH
b 20 Dec 1846, d 18 May 1929
both are buried in Prospect,OH Cem.
daug; Adna Grissinger m Gilbert Mills
3 Martin Luther Adams b 28 Sept 1850,d 25 July 1919
m/1 Margaret Powell/Bowell ,d 11 Jan 1873, 22y 6mos.
m/2 28 Sept 1885 Belle Rupp b 1856,d 1934
all are buried in Prospect,OH Cem.
7 children;
i By 1/w Margaret Adams m James Hildreth
ii Adna Adams m/1 Emery William,m/2 Fred Rhinhart
iii Rose Adams m ? Hufford
iv Roy Adams m Lena Grigsby
v Millie Adams m Carl Cook
vi Orpha Adams m Harold Barrock
vii Wesley Adams
4 Margaret Elizabeth Adams b 13 Nov 1852,d 4 Dec 1923
m about 1872 Lester Miller res Marion Co,OH
b 25 Mar 1849, d 5 Sept 1926
s/o Jacob & Nancy (Keeran) Miller
both are buried in Prospect,OH Cem.
3 sons;
Perry Miller b 15 Jan 1873, d 13 Dec 1912
buried in Prospect,OH Cem.
Owen Miller b 1875, d 1956
m Ida Rosser ,b 1876, d 1957
both are buried in Prospect,OH Cem.
Henry Miller m ? Kenyon
5 Mary Letitia Adams b 3 Sept 1856, d 25 Dec 1942
m Theophilus Hawk, b 3 Oct 1857, d 6 June 1929
s/o Sam & Natilda (Basar) Hawk, PA
both are buried in Prospect,OH Cem.
6 Emma Annette Adams b 4 Jan 1859 ,d 30 Nov 1943
buried in Prospect,OH Cem.
7 Elijah I. Adams b 29 Mar 1861,d 1867
buried in Prospect.OH Cem.

8 Arrah Adella Adams b 3 Mar 1864,d 18 Sept 1948
m 29 Oct 1884 William Spencer Moore
b 6 May 1885,d 7 Jan 1946 res Marion Co,OH
s/o John & Florence (Founds) Moore, Wheeling,WV
both are buried in Prospect,OH Cem.
3 daugs;
Lola Moore b 22 Jan 1885 ,d 31 Oct 1890
buried in Prospect,OH Cem.
Leda Moore b 16 April 1886, d 3 Feb 1946
buried in Prospect,OH Cem.
Savilla Moore b 16 Sept 1898
m Frank Byers Dunbar b 1 Sept 1896
9 James Milton Adams b 5 April 1868, d 7 Mar 1952
m/1 Louise Vansant
m/2 Elizabeth Vansant
m/3 Anne Brown
son; Loney B. Adams b ? , d 30 Mar 1920
buried in Prospect,OH Cem.
m/1 Laura Temple, d/o Joseph Temple
m/2 ? Dille

YOUR NAME

You got it frem your father,'twas the best he had to give.
And right gladly he bestowed it, It's yours , the while you live.
You may lose the watch he gave you and another you may claim.
But remember, when you're tempted, to be careful of his name.
It was fair the day you got it, and a worthy name to bear.
When he took it from his father, there was no dishonor there.
Through the years he proudly wore it, to his father he was true.
And that name was clean and spotless when he passed it on to you.
Oh, there's much that he has given that he values not at all.
He has watched you break your playthings in the days when you were small.
You have lost the knife he gave you and you've scattered many a game.
But you'll never hurt your father if you're careful with his name.
It is yoursto wear forever, yours to wear the while you live.
Yours perhaps, some distant morning, to another boy to give.
And you'll smile as did your father-- with a smile that all can share.
If a clean name and a good name you are giving him to wear.

The Author Edgar A. Guest

VIIIJohn William Gast b 1 Nov 1833, d 3 Nov 1911, Delaware,CO,OH
m 13 Mar 1863 Martha Ellen May Bevis
b 29 Sept 1845,Delaware,Co,OH,d 5 Dec 1917
d/o William & Elizabeth(Atkinson) Bevis
res. Delaware, Co,OH
Both are buried in Prospect,OH Cem.
2 Gast children;
1 Minnie Hyland Gast b 10 Nov 1866,d 20 Dec 1953
m 30 Oct 1901 Charley Fryman
b 19 Nov 1866, d 31 Oct 1942
res. Delaware, Co,OH
daug. Geneva Fryman res; Delaware,Co,OH
b 10 June 1907, unm
d 31 May 1991, buried in Prospect,OH Cem.
2 Orren Bert Gast b 10 June 1877,d 1 Nov 1944
m about 1899 Harriet Harshberger, b 30Mar 1879
2 Gast children; res. Delaware,Co,OH
1 Ceryl Burdell Gast 15 June 1901 , d 10 Feb 1985
m 26 Nov 1932 Doris Opal Jordan ,Marion,OH
b 22 July 1911, Huntington, W VA
d 13 June 1988 , Marion ,OH , no children.
d/o Peter & Mae (Johnson) Jordan.
both are buried in Prospect,OH ,Cem.
2 Infant b 21 Dec 1907, d 23 Dec 1907
buried in Prospect,OH Cem.

IX Elizabeth Gast b 24 May 1836, d 14 Jan 1913,res. Delaware,Co,OH
M/1 1 May 1862 John Adams ,b 13 Mar 1832,d 1867
m/2 13 Mar 1874 Wood Petty/ Pettey,
son; John William Petty/Pettey ,b 16 Oct 1874
m Clara Lavender
son ;Herbert Petty/Pettey

X Levi Gast b 19 Nov 1838, d21 Feb 1905
m 20 Mar 1862 Nancy Eversole
d/o David & Lucinda (Marsh) Eversole
b 14 April 1846 Delaware,Co,OH
d 16 Sept 1916,Marion,Co,OH res. Marion,Co,OH
both are buried in Prospect,OH Cem.
3 children;
1 Lucy Margaret Gast b 15 Mar 1863, d 12 Jan 1920
m 25 Oct 1883 Samuel Grahman
s/o F. William & Elizabeth (Shoup) Grahman
b 15 Aug 1856, d April 1922 res. Delaware,Co,OH
both are buried in Prospect,OH Cem.
daug. Ival Grahman,b 1885,d 1968
m Warren Sammis ,b 1883,d 1958 , no children.
both are buried in Prospect,OH Cem.
2 William Earl Gast mb about 1865, m Etta Sivey
2 sons.
1 Hoyt Gast ,b 1887,d 28 Dec 1978 ,buried in FL.
m/1 Eva Dillie,b 13 April 1889
d 21 Sept 1919, buried in Prospect, OH Cem.
m/2 Laura Casto ,b 1886. res; FL.
4 Gast children;

4 Hoyt Gast children;
i Evelyn Gast ,d 1972
m Ward Ireland;
2 Ireland sons; Googer & Butch
ii Donald Gast ,b 17 July 1914
m 11 May 1939 Antionette Brunette, no children.
iii Glen Earl Gast ,b 6 May 1916
m 14 July 1946 Josephine Brunette
b 17 June 1918, Piqua,OH
2 Gast daugs.
1 Juanita Marlene Gast,b 16 Sept 1948,Piqua,OH
m May 1968 Frederick Beireis ,
res Houston ,TX
3 Beireis sons;
Michael Beireis, b 13 April 1968
Robert Beireis, b 16 Sept 1971
John Joseph Beireis, b 25 Oct 1972
2 Donita Ann Gast, b 2 Jan 1955, Piqua,OH
iv Frederick Gast adopted by Metty Family in
Lancaster,OH.
2 Floyd C. Gast b 21 Aug 1891, d 17 Feb 1985,Rockledge,FL
m 1914 Luriah Northup , b 7 Jan 1893,Prospect,OH
d/o Charles & Ella (Behrens) Northrup
d 25 Dec 1987, both are buried in Merritt Island FL C
son; Charles Earl Gast ,b 27 June 1917 em.
m 11 May 1941 Frances Judy,b 14 Mar 1925
4 Gast children;
i Marlene Gast,b 31 Jan 1947
m Roger Lee Baker, 6 April 1967 , div 1975
daug;Sarah Margaret Baker,b 15 July 1968
ii Timothy Charles Gast b 16 April 1951
m 1 Dec 1973 Karen Regina Rice
2 Gast sons; Adam Dare Gast,b 20 Aoril 1980
Erin Leigh Gast b 25 July 198 2
iii Paul Earl Gast ,b 26 Dec 1958
m 20 Aug 1977 Laura Ann Jones
2 Gast children;
Mellissa Sue Gast , b 20 May 1981
Matthew Paul Gast ,b 30 Oct 1983
iv Jonathan Adam Gast b 6 July 1964
m 11 Oct 1986 Lori Leah Strickland
3 John David Gast,b 1 Jan 1870, d 19 July 1921
buried in Springfield,OH
m about 1894 Jennie Blue
3 Gast sons;Merle Gast m Elsie M. ? ,
Earl D. Gast m Thelma?
2 children; Sandra & Robert Gast
Harold Gast m Charlott C. ?
2 children; John D. & Carol Gast
They were all resident of Springfield,OH

GEORGE L. GAST FAMLIY

5 George L.Gast b 6 Feb 1796 Centre Co,PA
d 27 Mar 1877 La Claire Scott Co,IA
m 11 May 1820 Susanna Leamer, b 20 June 1801 PA
d/o Harry & Jane (Gordon) Leamer, Blair Co,PA
d 30 Dec 1872 La Claire,Co,IA
both are buried in Lutheran Church Cem.,Princeton, IA
They lived near Hollidaysburg,Blair Co PA, around
1850 they moved to La Claire,Scott Co,IA.

12 children ;

i	Polly Gast	b	PA	Pg 73
ii	John I. Gast	b 3 Feb 1823	PA	pg 73
iii	Sarah Gast	b	Pa	Pg 73
iv	Margaret Gast	b	PA	Pg 73
v	Henry Gast	b 21 June 1829	PA	Pg 73
vi	Samuel Gast	b	PA	Pg 77
vii	William Gast	b 3 Sept 1839	PA	pg 77
viii	Malinda Gast	b	PA	Pg 77
ix	George L. Gast	b 8 Dec 1839	PA	Pg 77
x	Chris Washington Gast	b 29 Nov 1841	PA	Pg 77
xi	Child died in youth		PA	Pg 77
xll	Susan Jane Gast	b 10 Mar 1844	PA	Pg 77

In the genealogy of Peter & Margaret (Borah) Meyer , two children were born between George and Susan but died in their youth.

i Polly Gast b about 1821, m John Leamer, Blair Co.PA
b 11 May 1820 . They moved to Princeton, IA.
6 Leamer children;
1 Susan Leamer, b about 1845
2 Margaret Leamer, b about 1847
3 David F. Leamer , b 6 Mar 1850
m Marilla ? , res. Princeton, IA
2 Leamer sons;
Frank E. Leamer, b 25 Dec 1875, d 1954, res. MT
Lawrence R. Leamer, b 29 Sept 1884
m Sept 1918 Frances Auliff , d 1922
d/o Samuel & Mary (Elliott) Auliff
2 Leamer children; res. La Claire, IA
Robert G.Leamer ,b 1 Dec 1919 , m Aline Goss
res. San Gabriel, CA
O. Marie Leamer, b 24 Aug 1921, m Lester
Anderson. res. Los Angeles, CA
4 Lucinda Leamer, b 1851
5 Sarah Leamer , b about 1854, d 1894
6 Malinda Leamer, b 1856

ii John L.Gast, b 3 Feb 1823, d 1896, Princeton, IA
m 6 Nov 1845 Margaret Meyer , , married in Delaware, Co, OH
b 22 feb 1825, d 1904, d/o Phillip Meyer
both are buried in Princeton , IA
They moved to Scott Co, IA. in 1851 from Delaware, Co, OH
3 Gast children; Susan J.Gast b about 1848, d in infancy
iiWilliam Emory Gast, b 17 July 1850
m 20 July 1871 Rebecca Henry , b about 1849
d/o John & Ann (Orr) Henry
4 Gast children; res. Scott Co, IA
1 Frederick C. Gast
2 Mildred Gast, m Howard Taylor, res, De Moines, IA
3 John Orr Gast
4 Emory L. Gast
iii Mary Gast ,b 1853, m Charles Like, res. IA
2 Like daugs;
1 Ellen Like m ? Berring
2 Ruth Like m ? Lewis

iii Sarah Gast m Michael Sorrick

iv Margaret Gast b 1829. d 1900, buried in Princeton , IA
twin to Henry
v Henry C. Gast ,b 21 June 1829, d1912
m about 1851 Sarah Moyer/ Meyer, b 15 June 1829
d 1894, d/o John & Polly Moyer, Blair CO, PA
both are buried in Scott Co, IA
9 Gast children;

9 Henry Gast children;
1 George Calvin Gast, 28 May 1852,d April 1926, StLouis,MO
m 30 June 1877 Harriet Williams, b 20 Nov 1857
res. Clinton,IA , proable buried in Clinton IA.
a daug;
Olive Vida Gast, b 20 Dec 1891
m 30 June 1915 Lee Hamilton Kidder
s/o Charles W. & Celia (Hobert) Kidder
res. Mercedes, TX
3 Kidder daugs;
i Jane Kidder,b 1 Aug 1916,d 30 May 1933, St Louis,MO
ii Harriet N. Kidder ,b 9 July 1919
m 28 Nov 1942 Lee H. Matlock, res. Austin TX
2 Matlock sons; John Hudson Matlock,b21 Nov 1945
David Matlock b 17 Jan 1946
iii Betsy L.Kidder, b 26 Oct 1922
m 21 Aug 1943 Robert P. Wood, res Lyford,TX
3 Wood children;
Courtney Davis Wood, b 25 Feb 1945
Nadine Rae Wood, b 26 Feb 1947
Keenam Lee Wood, b 6 Jan 1952
2 Henry Milton Gast, b 1855, d 1948, m 1878 Mary A.
McConnell,b about 1855,d 1927. res. Scott Co IA
3 Gast children; Eva M. Gast, b 1879, d 1881
Sarah R. Gast,b 18880, d1880
Calvin Roy Gast,b 1885,d 1914
m Laura Bowley, b 1884
res. Davenport,IA
3 Susan Fidelia Gast, b.1856,d 1856
4 William Lloyd Gast, b 1858, 1927, m 1880 Mary Belle
Climger, b 1862,d 1925, res. Scott Co,IA
4 Gast children;
i Henry LLoyd Gast,b 18 April 1881,d 31 May 1940
buried in Princeton,IA.
m 18 April 1901 Margaret Wilson
b 1 Oct 1878 Letterkenny Irland
d/o Matthew & Kathy (Harris) Wilson
res. Scott Co,IA
3 Gast children;
1 Edith M. Gast,b 28 April 1912, d 28 April 1912
2 Mildred Elaine Gast,b 29 Nov 1914
m 17 Sept 1939 Harold E, Woomert
b 2 Nov 1915
s/o Lee B. & Lena (Sprin) Woomert
res. Princeton,IA
2 Woomert children;
Roger Dean Woomert,b 26 Feb 1943
Bonita Jean Woomert,b 14 Nov 1946
3 Henry Lloyd Gast, b 1 Aug 1918,d 1 Aug 1918
Edith & Henry are buried in Scott Co,IA

ii Cora Gast, b 14 Dec 1883
m/1 5 June 1900 Harry L. Kunkelman
b 26 Jan . 1878, Alliance,OH
d 30 April 1908, buried in Benediet,NE
s/o Martin & Magdalene (King) Kunkelman
m/2 1912 James Amos Jones res. Princeton,IA
2 Kunkelman, 2 2 Jones children;
1 Irene Alene Kunkelman, b 23 Dec 1902
m 27 July 1925 Hugh A. Johnson
b 29 Jan 1880, d 17 May 1956
buried in Clinton,IA
son ; Homer Reed Johnson,b 12 May 1930
m 5 May 1956, Sandra Fleming String
daug; Annette Johnson,b 17 June 1957
res. Clinton, IA
2 Margaret Lucille Kunkelman b 25 Aug 1905
m about 1929 Samuel J. Fletcher, d 3 Aug 1929
s/o William & Elizabeth (Mc Farland) Fletcher
res. Princeton,IA
son; Samuel J. Fletcher,b 12 Feb 1929
m Phyllis I. Swanson
2 Fletcher sons;
Mark Bryon Fletcher,b 3 Mar 1954,IL
David Allen Fletcher,b 6 Nov 1957,FL
3 Waldo Eugene Jones, b 13 Oct 1913
m 18 April 1935 Mae Marie Stichter
d/o Louis & Emma (Barber) Stichter
3 Jones children; res. Princeton,IA
Waldo Jones,b 14 April 1938
Donald Eugene Jones,b 17 June 1940
Karen Marie Jones,b 15 Aug 1944
4 Caryl Louise Jones,b 7 June 1920
m 7 Sept 1940 Leonard C. Graham
res. Princeton,IA
son; Stephen James Graham,b 23 Jan 1945
iii Elmer O. Gast, b 23 April 1887
m/1 18 Feb 1909 Elizabeth J. Fletcher
b 1883, d 1946, buried in Princeton,IA
d/o William & Elizabeth (Mc Farland) Fletcher
m/2 Gladys Winborm, b 4 May 1904
d/o Charles & Mary M. (Layser) Winborn
res. Princeton,IA (Iauser)
6 Gast children;
1 Daug, b 1910, d 1910,buried in Princeton,IA
2 son b 1912, d 1912,buried in Princeton,IA
3 Calvin Elmer Gast, b 1 Feb 1916
m 23 Dec 1945 Doloris Peters Fischlein
b 28 Oct 1920. d/o Erwin I. & Bessie M.
(Kelding) Peters, res. Scott, Co,IA
daug; Susan Lee Gast b 23 Nov 1946

4 Elizabeth Marie Gast, b 4 June 1918
m 1945 LeRoy Kruse, Nashus , IA, b 20 Dec 1917
s/o John & Margaret (Ehler) Kruse
2 Kruse children; Gerald Dean Kruse,
b 1 May 1946
Cherrie Jean Kruse
b 19 Jan 1952
5 daug b 1920, d 1920
6 son b 1921, d 1921
iv Jesse Earl Gast, b 29 June 1891, d 17 Mar 1957
m 1911 Lyda Helbe, b 18 Jan 1892, d 26 Feb 1956
both are buried in Davenport, IA
d/o Joseph & Sophia (Fessler) Helbe
5 Gast children;
1 Milroy W. Gast, b 22 Jan 1912, res. DeWitt IA
m 3 Sept 1937 Dorothy Stichtler, b 3 Aug 1917
d/o Martin & Mabel (Shaw) Stichtler
3 Gast daugs;
i Beverly Joan Gast, b 16 May 1938
m 15 Sept 1951 David Davenport, d 16 Nov 1957
ii Joyce Marie Gast, b 30 Sept 1940
iii Patsy Ann Gast, b 2 Feb 1944
2 Elma Gast, b 25 Mar 1914
m about 1936 Raymond Schneckloth,
b 4 July 1910, Scott Co. IA
3 Schneckloth children;
i Nancy Jo Schneckloth, b 26 Mar 1937
m 23 Feb 1957 Ralph Strobbe
ii Eugene Schneckloth, b 24 Nov 1942
iii Janice Schneckloth, b 4 May 1951
3 Eloise Gast, b 12 July 1918, d 19 July 1919
buried in Scott Co, IA
4 Milton E. Gast b 3 May 1921
m about 1944 Clara Elane Staggs
d/o Addison & Nina E. (Van Sycle) Staggs
6 Gast children;
i Richard Allen Gast, b 19 May 1945
ii Mary Ann Gast, b 21 Mar 1946
iii June Marie Gast , b 26 Oct 1947
iv Junette May Gast b 26 Oct 1947
v Patricia Jean Gast b 15 Mar 1949
vi Nina Elaine Gast b 30 April 1957
5 Eugene J. Gast, b 24 Jan 1924
m about 1945 Rosemary C. Schaeffer, b 8 Dec 1926
d/o William A. & Theresa (Mandel) Schaeffer
son; Eugene William Gast, b 23 April 1946
5 Allec Gast, b 1861, d 1863
6 John S. Gast, b 1861 , d 1861
7 Mary G. Gast, b 1865, d 1867
8 daug Gast, b 1898, d 1968
9 Sarah Almeda Gast, b 1870
m William Florence ,
6 Florence children; only one known.
daug; Stella Florence m Sydney Brockage
res. Pleasant Valley, IA

vi Samuel Gast b m Harriet Shormaker , res. Scott,Co.IA
a son and a daughter
vii William Gast, b 5 Sept 1833 PA,d 2 July 1895, NE
m Sarah A. Morr, b 13 June 1837
d/o Samuel & Susan J. (Russell)Morr
5 Gast children; res Scott Co,IA
1 Carrie I. Gast b 29 July 1860
m 4 Sept 1879 E.J. Hancock
2 Rosella I. Gast b 27 Feb 1862
m 14 Mar 1883 Robert Calhoun
3 Lois Eva Gast b 29 Jan 1864
4 Calvin E.Gast b 24 Oct 1866,d 28 Aug 1880
5 Grace E.Gast b 13 May 1870
m 17 June 1890 J.R.McGann res. Beatrice,NE
viii Malinda Gast m Calvin Blythe Jones
ix George L. Gast b 3 Dec 1839,d 10 Jan1910
m 21 Jan 1861 Mary Eleen Clark , b 1842
d 10 April 1917
4 Gast children; res Scott Co,IA
1 George Clark Gast m Rosa Biddle
2 Ella Gast m Will Hayes
3 Sarah Augusta Gast b 7 May 1865,d 13 Dec 1949
m 7 May 1885 Albert Lewis Schworm
b 7 July 1860, d 3 Feb 1932
3 Schworm children;
i Fred Gast Schworm b 15 Mar 1886,d 25 Sept 1964
m Bonnie B.Woodard b 1888
2 Schworm children;
1 Eloise Colette Schworm b 1913
m Eldon Hammond Jeffery b 1914
2 Jeffery sons;
Fred Eldon Jeffery b 1937
Dwight Wendell Jeffery b 1940
2 William Albert Schworm b 1916
m Nancy Loveland
ii Eloise LaTour Schworm b 1889, d 1952
m Fred Humbert Morris b 1889, d1958
3 Morris children;
1 Humbert Morris b 1917, d about 1992
m Dorothy Meguire b 1916
2 Morris sons; Thomas Fred Morris , b1950
Robert Humbert Morris,b 1951
2 Martha Morris b 1919,d1989
m Alan Harper Young, b 1918 d 1978
son Alan Morris Young b 1942
m Bonnie Corean Bowman, b 1944
2 Young children;
Kristin Elizabeth Young b 1980
David Alan Young b 1982
3. Joan Morris b1920
m Phillip L Cook b1918
2 ch Christine Cook
Fred Cook
iii Dorothy Alberta Schworm b 1904, d about 1980
4 James Gast died when he was 12yrs old
x Chris Washington Gast b 29 Nov 1841
xi child died in youth
xii Susan Jane Gast b 10 Mar 1844, d 4 Aug 1926
m 7 Feb 1845 James Watson Clark La Claire,IA
b 6 Feb 1845 ,PA,d 24 Jan 1924
both are buried in McAllen ,TX

George Clark Gast
married
Rose Biddle

Ella Gast
married
Will Hayes

H. P. Bunce,
PHOTOGRAPHER.

Portsmouth
Iowa

Sarah Augusta Gast

7 May 1865 13 Dec 1949

married

7 May 1885

Albert Lewis Schworm

JACOB GAST FAMILY

6 Jacob Gast b 24 Mar 1789 Centre Co ,PA
d 7 Jan 1879 Benton Co, IA
m 1825 Jane Leamer,PA
moved to Marion Co,OH
Jane died 18 Jan 18?? 39 yrs 1da
son; John Gast d 29 Mar 18?? , 1yr 4m 26das
both are buried in Prospect,OH Cem.

JOHN WILLIAM GAST FAMILY

7 John William Gast b 15 Mar 1800 Centre Co,PA,d30 June 1838
m about 1826 Elizabeth Lingerfilter b 1806, d 7 Aug 1887
both are buried in Shoup Cem. Delaware Co,OH
5 children; res; Delaware Co,OH

i	John B. Gast	b 18 Sept 1827	Pg 80
ii	Joseph Gast	b 4 June 1829	Pg 81
iii	Christian Gast	b about 1833	Pg 84
iv	Mary Gast	b 23 Feb 1838	Pg 84
v	William Gast	b 16 Dec 1838	Pg 84

i John B. Gast b 18 Sept 1827,d 1 Feb 1907
m 1 Jan 1852 Sarah Smith b 1828,d 29 April 1907
both are buried in Prospect,OH Cem.
3 children;
1 Elizabeth Frances Gast b 16 Mar 1853,d 15 Oct 1935
m about 1869 William Fritch b 1842,PA ,d 6 Mar 1921
both are buried in Prospect,OH Cem.
5 children;
1 George Fritch b 10 June 1870
d 7 Sept 1962, buried in Prospect,OH Cem.
2 Charles Fritch b 21 May 1873
d 28 April 1959, buried in Prospect,OH Cem.
3 William Fritch b 1875,d 19 May 1922
m Josehine Court
4 Emma Fritch b 13 April 1878
5 David R. Fritch b 8 Dec 1883,d 20 Oct 1979
m Nina Burkpile
b 21 Mar 1893,d 25 Nov 1983
d/o Henry & Minnie (Malone) Burkpile
both are buried in Memory Chapel
Heights Garden,Marion,OH
4 children;
i Burl Fritch d 1976
ii Rayman Fritch, res. Prospect,OH
iii Delores Fritch m O.C. Smith, Marion,OH
iv Esther Fritch b 8 Mar 1912,Marysville,OH
d 25 June 1994 buried in Bloomfield Cem.
m John G. Harper , d 1976

2 Infant Gast son b 15 Jan 1856 ,d ?
3 Candace Ann Gast b 5 Aug 1866
d 24 July 1934, buried in Prospect,OH,Cem.
ii Joseph Gast b 4 June 1829,d 6 Jan 1896
m/1 22 July 1852 Sarah Feaster
b about 1830 d 18 Feb 1886 res.Marion,Co,OH
both are buried in Prospect, OH,Cem.
m/2 Susan Kirby
5 children;
1 Infant Gast son,
2 Emanuel B.Gast 27 Sept 1857, d 21 Feb 1934
m 25 Jan 1878 Rachel Biggerstaff
b 13 July 1857,d 23 May 1903 res. Prospect,OH
d/o Michael & Lovina (Welsh) Biggerstaff
both are buried in Prospect,OH ,Cem.
2 daugs.
i Cora M. Gast b 12 Nov 1881 ,d ?
ii Eva Gast b 22 Mar 1891, d 2 Nov 1961
m 3 Mar 1910 Perry Walter Northrup
b 29 Mar 1888 d 1 Dec 1938 res.Prospect,OH
both are buried in Prospect,OH Cem.
5 children;
1 Iuella Northrup b 5 Oct 1910,d 7 Aug 1973
m Clarence Heath no children.
2 Evelyn Northrup b 5 Nov 1913
d 23 Sept 1987 ,Columbus,OH
m 2 Nov 1932 Willard Noggle
b 11 Mar 1914, d 10 May 1987
s/o Percy & Louie (Harper) Noggle
both are buried in Prospect,OH,Cem.
3 Children;
i Edward Lee Noggle b 28 Mar 1944
d 9 July 1984
ii Ronald Leroy Noggle b 28 Mar 1944
m 3 April 1964 Vivian Lowery
2 daugs;
Rhonda Annette Noggle b 3 Dec 1964
Romina Anne Noggle b 9 Jan 1968
iii Carol Sue Noggle 1 Mar 1946
m/1 Sam Hartley no children
m/2 5 Mar 1977 Arnold Johnston
3 Infant died at birth
4 Robert Emanuel Northrup b 27 Oct 1917
d 1978, buried in Granville,OH,Cem.
m/1 Margaret Hughes
m/ ? ?
4 children;
i Judith Ann Northrup b 20 Mar 1939
m 25 Oct 1957 Larry Stickel, Licking,Co.OH
2 children;
Randy Eugene Stickel b 17 April 1959
m ? / , one child
Debbie Stickel

ii Barbara Northrup b 12 July 1940
m/1 25 Oct 1958 Gary Weed, 2 .
m/2 27 Mar 1968 Lester Johnson, a son.
Julie Ann Weed b 1 June 1959
m 12 Feb 1977 Albert Bondham
son b 24 Mar 1978
Dean Weed .
James Johnson b 13 Oct 1978
iii Yvonne Northrup, res MO
iv Gary Northrup, res.MO
5 Kenneth Northrup b 27 Nov 1925
d 12 May 1989, buried in Prospect,OH,Cem.
m/1 June 1049 Della Shouk, a daug
m/2 9 April 1950 Eilene Hikok
6 children;
i Meredith Northrup b 3 Feb 1950
m Walter Malone. a child
ii Terry Lynn Northrup b 10 May 1951
m 15 June 1947 Ned Bumgartner
3 sons res. Columbus,OH
Tracy Bumgartner b 11 Aug 1976
son
son b 22 May 1985
iii Larry William Northrup b 30 Dec 1952
m 9 Sept 1972 Joan Cook
no children, res. Columbus,OH
iv Sherry Lee Northrup b 7 Feb 1955
m 14 May 1977 Greg Lundy, a son.
v Jerry Michael Northrup b 16 Feb 1959
res. Fargo,FL
vi Mary Northrup b 29 Aug 1964
res. Reynoldsburg,OH
3 Noah Carey Gast b 1 Dec 1859 , d 7 June 1923
m 9 Aug 1877 Isabel Belle Weisel b 24 Dec 1858
d/o Joseph & Mary (Smith) Weisel,d 19 May 1924
both are buried in Prospect,OH,Cem.
2 children; res. Prospect,OH.
1 Neil J. Gast b 8 Mar 1878, d 17 Oct 1958
buried in Prospect,OH,Cem.
m/1 Meta Schaff, son Howard Gast,b 1906,d 1918
m/2 Alice Winters
2 Mattie M. Gast b 1884
m Elmer W. Roberts b 9 Sept 1883
d 1 July 1927, Lima,OH
4 Clara Arminta Gast b 10 Feb 1872,d 28 Mar 1922
m 22 Jan 1891 Benjamin Jay Witter Roads
b 30 Mar 1869 d 1 Mar 1911 res.Prospect,OH
s/o John Q. & Margaret A. (Arnold) Roads
both are buried in Prospect,OH,Cem.
daug.

daug ;
Anna G. Roads b 5 Sept 1895, d 29 April 1965
m about 1912 Richard Hurd b 1891 London, England
d 1 May 1932 res. Prospect,OH
both are buried in Prospect,OH, Cem.
daug;
Beatrice Arminta Hurd b 30 Aug 1913
d 17 July 1982, Dover,OH
m 31 July 1937 Harold Secrest
b 6 Oct 1907, Galion,OH
d 29 Jan 1980
no children res. Prospect,OH
both are buried in Prospect,OH,Cem.
5 Infant daug. b 15 Jan 1896,d 26 Jan 1896
buried in Prospect,OH,Cem.

BATTLE RUN IN PROSPECT,OH

A small stream running through the south part of Prospect and emptying into the Scioto River is called " BATTLE RUN ". It received its name from an incident of pioneer days. In 1820 the frontier settlements of what are now Prospect and adjoining townships became alarmed at the hostile attitude of the Wyandot Indians.Bands of settlers were organized and on horseback patroled the different settlements to prevent an attack by the Indians, One such troop called " Light Horse Guards," were stationed at Big Island,and made frequent excursions among the settlements to guard the lives and property of the settlers. On one of these excursions, while watering their horses and resting at Battle Run, one of their number, by the name of Morgan,got into a fight with a drunken Indian, who was determined to have Morgan's necktile. In the brawl Morgan seized the Indian's gun and dealt him a blow over the head,which knocked him down. Immediately a number of Indians, who had been concealed behind logs and trees, sprang out. The whites fled precipitately. The Indians fired several shots after the retreating horsemen, but fortunately no one was struck. The following day the settlers repaired to the battle-field. They found the Indian, whom Morgan had struck, sitting with a blanket over his head, over a pot of water, into which, every few minutes, a hot rock was dropped.This method of steaming was a favorite method of the Wyandots in almost all cases of sickness. After some parleying the following terms of peace were agreed to. The Indian who insulted Morgan was to give him a saddle of venison- the two hind Quarters-and Morgan, for striking was to deliver to the Indian a cart-load of pumpkins. After the usual formality of smoking the pipe of peace,during which each combatant took a draw, the settlements along the Scioto were again at peace with their Indian neghbors.

Copied from Jacoby 1907 Marion County History

iii Christian Gast b about 1833

iv Mary Gast b 23 Feb 1836, d 22 Nov 1856
buried in Shoup Cem.Delaware,Co. OH

v William Gast b 16 Dec 1838,d 24 Mar 1929
m about 1864 Lovina Smith res.Marion,Co.OH
b 8 July 1840,d 26 Sept 1891
d/o Thomas & Sophia (Transue) Smith
both are buried in Prospect,OH Cem.
5 children;
1 Mila E. Gast b 28 Feb 1865,d 1 Oct 1916
m Joseph Burke b about 1857,d 19 July 1936
both are buried Prospect,OH Ce, res. Ft Wayne,IN
2 Louise V. Gast b 7 Oct 1868, d 16 Dec 1948
buried in Prospect,OH Cem.
m Jesse A. Hunter
son; Vail C. Hunter b 24 June 1889
3 Daisy V. Gast b 31 Aug 1872, d 6 Jan 1910
buried in Prospect,OH Cem.
m about 1889 Frederick Prouse
4 Marvennia Gast b 23 Sept 1876,d 9 Mar 1956
m Herchell Beaver b 10 Sept 1878,d 11 Aug 1942
s/o Thomas & Frances (Darling) Beaver
both are buried in Prospect,OH Cem.
7 children;
i Florence Beaver b 25 May 1902
ii Anna Beaver
iii Ersnest Abraham Beaver m Mary Graham
iv Isabel Beaver b 12 June 1906,d 21 Feb 1922
buried in Prospect,OH Cem.
v Thomas Beaver died in his youth
vi John Beaver died in his youth
vii Eugene Beaver died in his youth
5 Arrena (Rena) Gast b ~~23 Sept~~ 1876
m Edward B. Mc Noble

LIFE A PATCHWORK

Stitch a little bit of lovin',

Add a lot of tender care,

Sew together with some kindness,

Let the sun shine everywhere,

Choose a pattern for your life's work,

Add some fun along the way,

Life is like a valued patchwork,

Keep it precious day by day.

MARIA MAGDELINA (MARY M.) GAST FAMILY

8 Maria M. Gast b 21 Mar 1803,PA ,d 19 Oct 1852, IA
m 21 Sept 1831 John Meyer/ Moyer b 15 Oct 1794,PA
s/o Phillip & Margaret(Morr) Meyer/Moyer
They moved to Marion, Co,OH in 1833, later in 1850
moved to Scott Co,IA, some took the name of MOYER.
both are buried in Scott, Co,IA
10 Meyer/ Moyer children;

i Phillip Meyer b 22 Mar 1822,PA
m Mariah Fegley b 22 Sept 1823, d 24 Nov 1890
4 children; Meyer/Moyer res. Newton IA
1 Ann S. Meyer b 1853
2 Catherine Meyer b 1856
3 John A. Meyer b 3 Jan 1859 res. Omaha NE
m Sallie Miller
son; John H. Meyer res. North Omaha Depot,NE
4 ?

ii Christian Meyer b 21 July 1823,PA , res.Greenfield,IA
m/1 Harriet McIlvain d 1856, 3 children.
m/2 Lovina Tulles, d 1872, 1 daug.
m/3 1874 Carolina Spearer
4 children;
1 Mary C.Meyer m Willis Brown , res. Valley,Co NE
2 John Meyer m ? McElvain res. Adair,Co IA
3 Harriet Meyer
4 ?

iii Margaret Meyer b 22 Feb 1825, d 3 Feb 1904
m 6 Nov 1845 John L.Gast in Delaware,CO.OH
b 3 Feb 1823, d 1896 res. Scott,Co IA
s/o George & Susannah (Leamer) Gast
both are buried in Princeton,IA
3 children are listed under John L. Gast

iv William Meyer b 13 Nov 1826, m Ellen Harte
4 children; res. Omaha,NE
1 Daniel Meyer
2 David Meyer
3 ?
4 ?

v Sarah Meyer b 15 June 1829
m about 1851 Henry C. Gast
b 21 June 1829,d 1912 res. Scott,Co IA
s/o George & Susannah (Leamer) Gast
both are buried in Scott,Co IA
9 children are listed under Henry C. Gast

vi Catherine Meyer b 22 Feb 1831
m 1854 John Coe, b 2 Nov 1820, res. La Claire,IA
4 children;
1 Benjamin F.Coe b 5 June 1855
m Jennie Peasley res. La Claire,IA
2 Sarah J, Coe b 30 Nov 1857
m Matthew Wilson res. La Claire,IA
3 John A. Coe b 16 Dec 1859
m Fannie Hamilton res Newton,IA
4 Joseph C. Coe b 18 Dec 1861
m Minnie Rich res. La Claire,IA

vii Daniel Meyer b 8 April 1833 res. Greenfield,IA
m/1 1854 Rose Spayd, b 10 April 1834
d 18 June 1890, 5 children.
m/2 23 Sept 1891 Sophia Fegley
5 children;
1 Mary Meyer b 11 Oct 1855
m Horace J. Smoyer res.Greenfield,IA
2 William F.Meyer b 6 April 1859
m Martha Clayton res.Greenfield,IA
3 John I.Meyer b 8 Aug 1861
m Lucy Ford res.Greenfield,IA
4 Daniel E.Meyer b 6 April 1863
res.Greenfield,IA
5 Carrie Meyer b 16 Sept 1867
m Jessie J.Inlow res.Adair,Co IA
viii John Meyer b 3 May 1835, d 5 May 1883
m Nancy Carter res. Jasper,Co IA
ix Elsie Meyer b 23 Aoril 1840
m 1862 Susan Graham res.Nevinville,IA
b 18 May 1846 , d 12 Feb 1889
2 children;
1 Rose Meyer b 22 April 1865, died in youth
2 Emery F. Meyer
x Lebus Meyer b 19 Feb 1842 res. Fish,IA
m 6 Feb 1866 Lizzie Schnellbacker

MARIA MAGARETHA (MARGARET) GAST FAMILY

9 Margaret Gast b 15 Dec 1805, d 9 Mar 1888, PA
m about 1828 Jacob Geesey, s/o Conard Geesey,PA
b 9 Sept 1806, d 5 May 1857
both are buried in Franstown,PA
11 children;
1 Michael Geesey b 11 Jan 1829
m/1 3 Feb 1854 Sarah A. Weaver, d 21 Nov 1873
d/o Matthew Weaver
m/2 27 Jan 1876 Jane Crawford,d/o Henry Crawford
8 children;
i Blair Geesey b about 1859
ii Catherine Geesey b about 1862
iii Lamantha Geesey b about 1864
iv Anna Geesey b about 1867
v Jonathan Geesey b about 1869
vi Elizabeth Geesey b about 1872
vii Sarah Geesey b about 1878
viii Henry Geesey b about 1880

2 Mary Geesey m Christian Stoner
3 Margaret Geesey m George Leamer
moved from PA to Dakota City,NE
8 sons;
i Jacob F. Leamer
ii Woods M. Leamer
iii D. C. Leamer
iv Fermont Leamer
v Jesse Leamer
vi John J. Leamer
vii Rev.A.B. Leamer
viii Madison G. Leamer
4 Sarah Geesey m Perry Leamer, 5 children
5 Elizabeth Geesey m William Brannon, PA
7 children;
i Margaret Brannon b about 1861
ii Alice Brannon b about 1863
iii Catherine Brannon b about 1866
iv William Brannon b about 1870
v Samuel Brannon b about 1871
vi James Brannon b about 1873
vii Perry Brannon b about 1875
6 Catherine Geesey b 26 Mar 1840,d1923
m 1867 Henry Kimberling, b 9 May 1842
s/o Samuel & Mary (Confer) Kimberling
res. Blair, Co,PA
son; William Kimberling b 12 Oct 1868
7 Susan Geesey
8 Harriet Geesey m ? Lindsay
9 Nancy Geesey m ? Isemberg
10 Lydia Geesey
11 Maria Geesey

Yesterday is a cancelled check;
Tomorrow is a promissory note;
Today is the only cash you have --
So spend it wisely.

There are hundreds of language in the world,
but a SMILE speaks all of them.

SARAH GAST FAMILY

10 Sarah Gast b 17 Dec 1807,PA died after 1868
m Jacob Koofer/ Kufer b 14 Aug 1814,PA
moved to KS about 1868
7 children;
i William. Koofer b 13 Oct 1837
m Rose Walters, Bellewood,PA
ii Margaret Koofer b 23 Sept 1839
m John G. Walters Bellewood,PA
iii Christian Koofer b 15 Jan 1842
iv Mary Koofer b 6 Feb 1845
m D.A. White Endora,KS
v Samuel Koofer b 15 Sept 1848
vi Jacob I. Koofer b 15 Nov 1850
vii John C. Koofer b 10 Oct 1850

In Christian Gast Will the name is spelled Koofer.

SAMUEL GAST FAMILY

11 Samuel Gast b 19 Jan 1810 ,PA , d Scott,Co IA
m/1 1832 Nancy Brennan b 6 July 1815,PA,d 1852
buried in PA. 6 children.
m/2 Angeline Sturdevant b 22 Jan 1815, PA
moved to Prospect,Marion Co.,OH
later moved to Scott Co,IA
7 children;
i Matilda Gast m 12 Oct 1833, d 7 Feb 1890
m Freeman White
ii John A. Gast b 31 Aug 1835
m Henreitta McCay res, Clinton,IA
iii Anne Marie Gast b 31 Jan 1839
m David Palmer res. Davenport,IA
iv Lida Gast b 3 May 1841
m Samuel Grove res. Clinton,IA
v Mary M. Gast b 3 Jan 1845
m ? Mosher res. KS
vi Samuel H. Gast b 25 April 1847, d 25 April 1862
vii Albert Gast b Prospect,OH,Marion,Co.

Dr. Samuel Gast treated patients for cancer at the Gast Sanitarium in Prospect,OH.after he moved to Scott,Co,IA, Dr. David Gast took over.later Dr. Arthur L. Gast and George Frank Gast.

III MARIA CATHARINE GAST FAMILY

In the biography of Henry Gast,it reads that Johann Nicholas and Johnann Christian Gast had a sister, was married to Henry Shaffer and came to America, one year earlier. The day before the two brothers, landed in Philadelphia,PA, that Mr Shaffer had been notified, the Indians were approching his home.The next morning ,he place his wife on a horse,to flee. They had only gone a short distance, when he was killed. She was captured and taken to Canada and held prisoner for two years. She was returned to her friends and later married Mr. German.

ref. History of Centre and Clinton Counties, PA

III Marie Catharine Gast b about 1728
m/1 Henry Shaffer
m/2 Mr. German / Garman
7 children; res. Berks Co. PA
i John Adam German b 13 Dec 1750,d 5 July 1823
ii John Jacob German b 28 June 1752
iii John German b 28 Dec 1753
iv Christina German b 17 Oct 1756
v John William German b 3 Sept 1758
d April 1822, Union, Co PA
vi Marie Catharine German b 3 Mar 1760
vii Henry German b 22 Nov 1763
d 28 Nov 1835, buried in Fermont Cem.,PA

" If you see someone without a SMILE,
give them ONE of YOURS."

" The BEST FACE LIFT is a SMILE"

WILL OF CHRISTIAN GAST JR.

In the name of God, I, Christian Gast of Frankstown township on the County of Huntingdon and state of Pennsylvainy, do make this my last will and testament,as follows;(that is to say) my desire is that all my debts and funeral expenses be paid as soon after my decease as conveniantly may be. I give and bequeath unto my beloved wife Margareth Gast, the sum of one hundred and fifty dollars anualy as long as she shall live, and the use of the east half of the old mantion in which I now live.I give and bequeath unto my eldest son Christian Gast the sum of five hundred dollars. Item. I give and do bequeath,unto my son second son John Gast one hundred dollars. Item. I give and do bequeath unto my son Jacob Gast, or to his heirs (at the discretion of the Executors of this my last will) th sum of four hundred dollars. Item. I give and do bequeath to my son Samuel Gast one hundre acres of lands Which shall be taken or surveyed from the east end of the farm on which I now reside adjoining land of David Lamara and others, which I desire he shall have on clear deeds for from myself or my Executors. Item. which I desire shall be in full of their Whole legacy. And I give and bequeath to my daughter Catharine Lamar two dollars. Item.I give and bequeath to the heirs of my son William Gast the sum of two hundred dollars. Item,I give and bequeath to my son George Gast the sum of five hundred dollars. Item. I give to my son-in-law John Moyer the sum of five hundred dollars.Item. I give and bequeath to my son-in-law Jacob Geesey the sum five hundred dollars.

Item. I give and bequeath to my son-in-law Jacob Koofer the sum of five hundre dollars. The above several sons to be paid as soon after my decease as can conveiniantly be maid out of my Personal and real estate by my Executors. And I further desire and appoint my sons George and Samuel Gast sole Executors of this my last will and testament. And my desire is that shall cause to be appraised the remainder (after Samuel's one hundred acres shall have first been taken off) of the farm by three appraisors appointed and sworn by some Justice of the Peace of the county. And further it is my desire that my son George Gast and my son-in-law Jacob Koofer shal have the privaleg to have or take the said land or farm at the appraisement of the appraisors if they shall think proper,or otherwise the said land shall be sold to the best advantage by the Executors. The whole to be done as soon after my decease it shall be conveniant and proper. And further it is my desire and will that all my household kiching furniture shall remain and possession of my beloved wife Margaretha Gast, and to use and doe with the same as she shall best my deseae shall be at herr disposal so long as she shall live. And further it is my desire and will that after first providing for and paying all the sums, the remainder if aney there shall be , shall be devided among my childrion, that is betwene Catharine Lamer and the heirs of sons William Gast and my sons George gast and unto my son-in-law John Moyer and my sone-in-law Jacob Geesey and my sone-in-law Jacob Koofer equaly where share alik.

And further and lastly it is desire and will that after the deth of my beloved wife Margreta that the personal and houshold and kitchen property shall be devided among the last mentioned children (that is Catharine, the heirs Willilem and eorge and my sone-in-law Moyer Geesey and Koofer) according to the best manner that shall sute themselves acording to the agreement os the said parties, either by deviding the property or the proseeds after said share and share alike, hereby revocing all former wills by me made. In witness Whareof I have here unto set my hand and seal the twenty fourth day of December in the year of our Lord one thousand eight hundred and forty one.

Christian Gast

In german

Submitted by K. Stuart Clifton.

The misspelled words is the way they appeared in the Will.

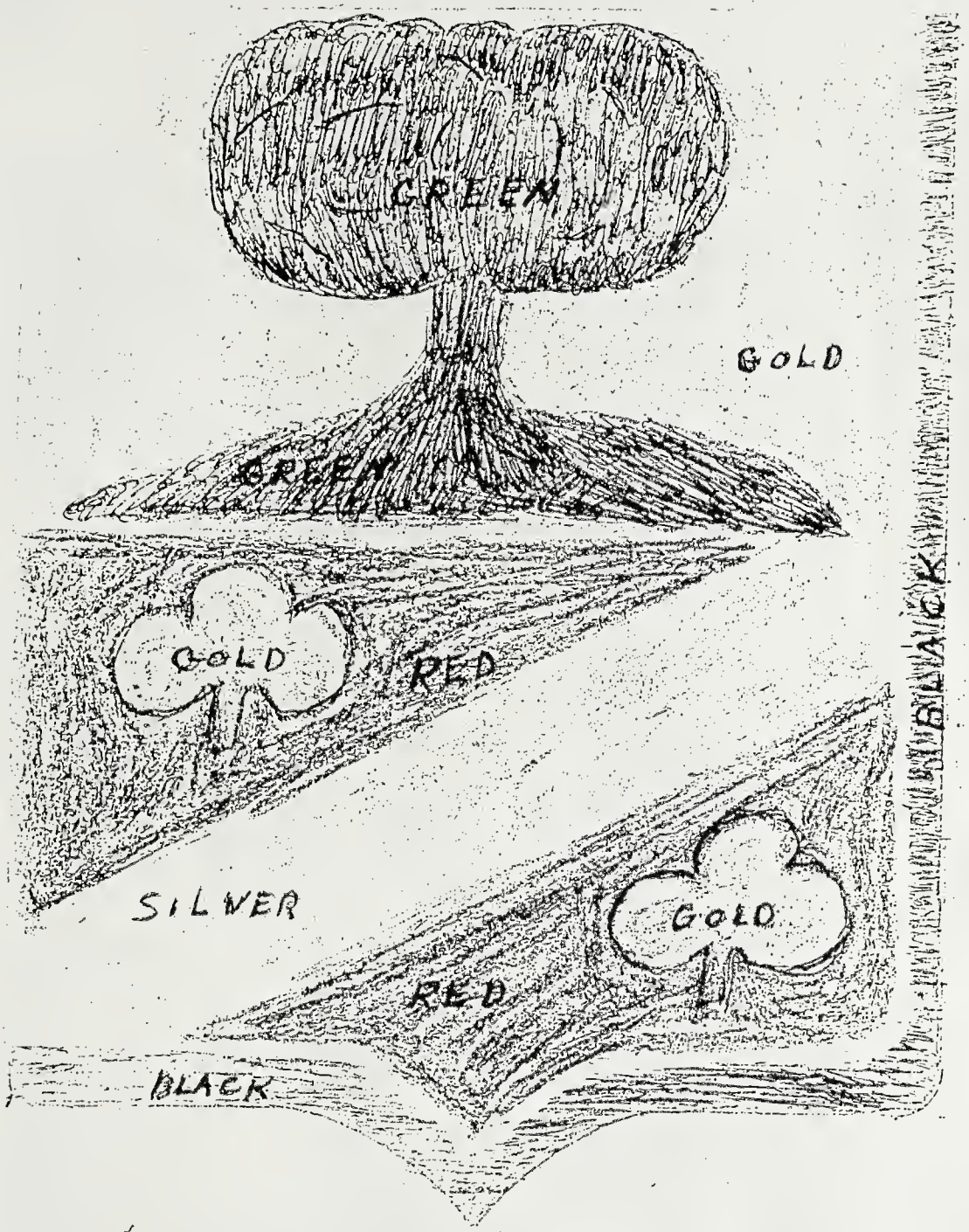

GAST BOIS-LE-DUC
Coat-of Arms.

Gast Bois-le-due, Coupé : au 1 d'or à un arbe terrassé de sin, : au 2 de gu , à la Barre d'arg., acc. de deux trefles d'or.

The Gast family from Bois-le-Due had a crest with the following description; Coupe indicated that the crest is split into parts, a top and a bottom. The background with a siver descending from the right to the left (or a bend sinister as it is called), accompanied by two trefoils or colverleafs in gold. That is essentially what is described in French wording.

Translated by K, Stuart Clifton

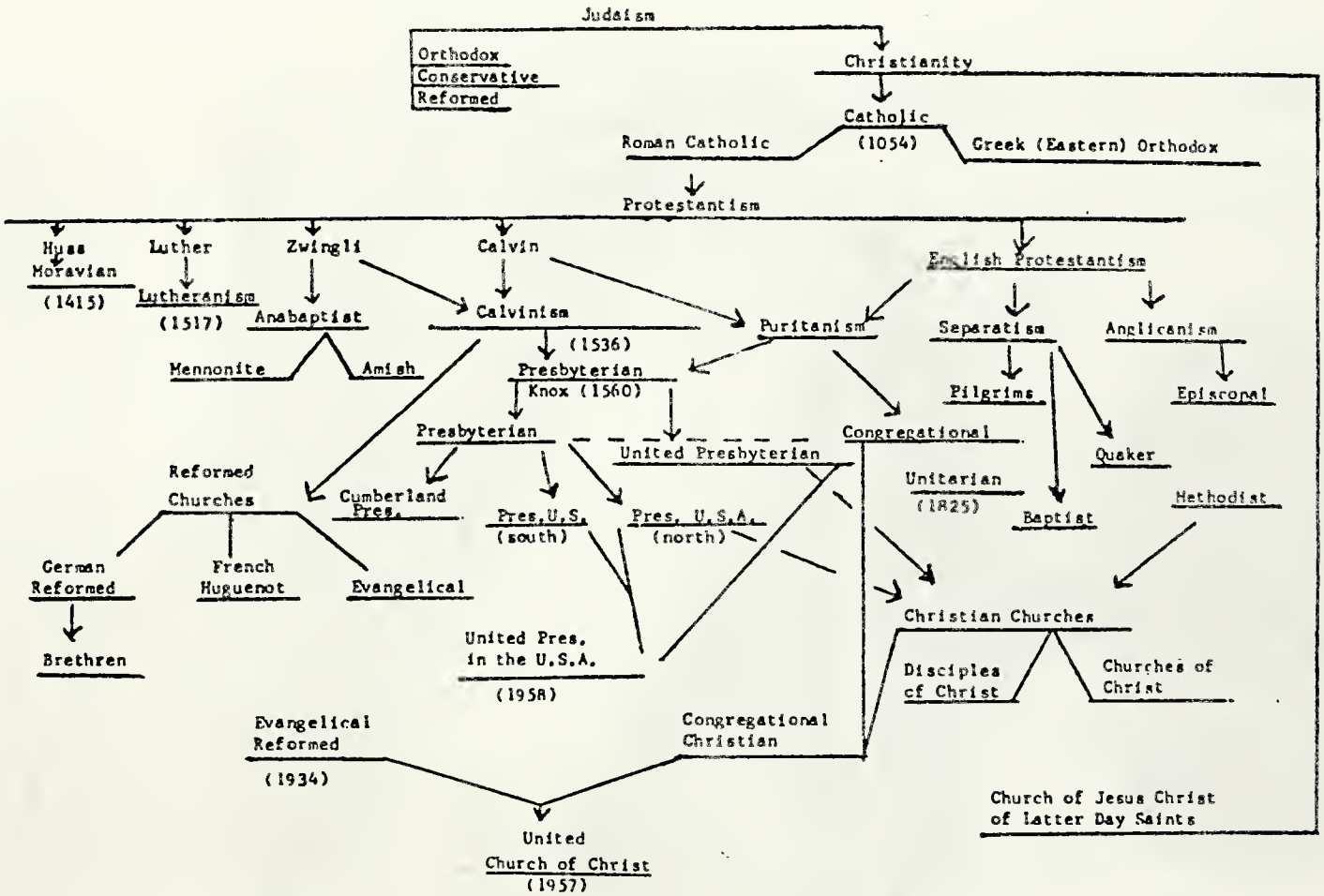

CHART OF DENOMINATIONAL DEVELOPMENT

from Advent of Religious Groups into Ohio
Edited by Ferne Reedy Lubbers and Margaret Dieringer
Compiled by Clark County Chapter OGS

INDEX

ACKLEY
Benjamin 47, Bruce 47,
Debra 48, Eileen 48,
Hubert 3, 47, John 48,
Magdelene 3,47 Mary 47,
Michael 47, Nancy 48,
Nannie 47, Phyllis 47,
Richard 47, Samuel 47,
Shirley 47, Tracy 47,

ADAMS
Adna 68, Alma 10
Ann 69, Arrah 69,
Asa 68, Belle 68,
Carrie 68, Catherine 19,
Clyde 10, Dille 69,
Earl 10, ELijah 68,
Elizabeth 68,69, Emma 68,
Frances 10, Jacob 10,
James 10,68,69, John 68,70,
Laura 69, Lena 68,
Loney 69, Louisa 69,
Marcella 10, Margaret 68,
Martin 68, Mary 68,
Mildred 10, Millie 68,
Nancy 68, Orpha 68,
Paulene 10, Rose 68,
Roy 68, Sophia 68,
Wesley 68, Willia 68,

ALMENDINGER
Cecila 46, Charles 3,46,
Christian 31, Cythnia 46
Elise 31, Elizabeth 31,
Florence 33, Flossie 33,
George 33, Jacob 33,
Mary 33 Noami 3,46,
Perry 31, Syvia 46,

ANDERS
Mary 19, Richard 19,

ANDERSON
Anne 48, Jane 11,
Lester 73, Marie 73,

ANDRES
Irene 19, Richard 19,

ARGO
Lida 51, 51,

ARMSTRONG
Anna 10,

ARNOLD
Margaret 82,

ATKINSON
Elizabeth 70

AULIFF
Frances 73, Mary 73,
Samuel 73,

AULT
Lowell 46, Tara 46,
Wanda 46,

BAILEY
Chester 9,

BAIRD
Mary 15,

BAKER
Carol 39, Charles 39,
Doris 39, Kyle 62,
Machere 45, Marlene 71,
Roger 71, Sarah 71,
Susan 35, Tammy 62,
Thomas 62,

BALL
Eula 43,

BANDY
Paula 55,

BARBER
Emma 75,

BARKER
Grace 12, Issac 51,
Joshua 12, Mae 51,
Margaret 12,

BARNES
Cora 53 Faith 53,
Hank 53, Joshua 53,
Rebecca 53,

BARNETT
Helen 61,

BARROK
Harold 68, Orpha 66,

BARROW
Paula 54,

BARTAYES
Susan 17,

BASER
Natilda 68,

BAUGHMAN
Barbara 11, Margo 12,

BAUMGARTNER / BUMGARTNER 4,

BEARD
Della 65, Lula 63,

BEARER
Emma 48,

BEAVER
Arrena 84, Ernest 84,
Eugene 84, Florence 84,
Frances 84, Herchell 84,
Isabel 84, John 84,
Marvennia 84, Mary 84,
Thomas 84,
BECKEL
Mary 17,
BEGRIN
Diana 12, Reggia 12,
Rhonda 12, Richard 12,
BEHRENS
Ella 71,
BEIREIS
Frederick 71, John 71,
Juanita 71, Michael 71,
Robert 71,
BELDIN
Priscilla 41,
BELL
Barbara 66, Darwin 3,65,
Emma 65 Esther 3,65,
Gary 66, Judy 65,
Merle 65,
BERRING
Ellen 73,
BEVIS
ELIZABETH 70, Martha 70,
William 70,
BIDDLE
Rose 77,78,
BIGGERSTAFF
Lovina 81, Michael 81,
Rachel 81,
BLACK
Isabell 64,
BLEVINS
Debbie 35,
BLISS
Deborah 3,39,
BLUE
Jennie 71,
BOGER
Eleanor 32, Margaret 32,
Ruth 32, Wm. 32,
BOHRER/ BORAH
BORAS / BORNS 4, 18, 29,
BOND
Tony 55
BORNER
Carol 54,
BOUCK
Brian 56, Goffery 56,
Gordon 56, Linda 56,
Tamara 56,
BOUKE
Helen 33,
BOWLEY
Laura 74,
BOWMAN
Bonnae 3,77,
BOYD
emma 68, Nora 68,
Wilson 68,
BOXWELL
John 44, Lucertia 44,
Titus 44, Mattie 44,
BRANDT
Christina 8,16,
BRANT
Dee 60, Joseph 60,
Krista 60, Matthew 60,
Robert 60,
BRANNON
Alice 87, Catherine 87,
Elizabeth 87, James 87,
Margaret 87, Perry 87,
Samuel 67, William 87,
Breen
Kerry 12, Kevin 12,
Noel 12,
BRENNAN
Nancy 88,
BRICKER
Rosy 64,
BRIGGS
Mary 32,
BRINKER
Lucertia 44,
BROCKAGE
Stella 76, Sydney 76,
BROWN
Anne 69, Berry 46,
David 46, Derrick 34,
Ivan 46, Mary 85,
Roy 34, Susan 34,
Virginia 46, Willis 85,
BRUNETTE
Antionette 71, Josephine 3,71,
Buchieri
Michelle 61
BUELL
Muriel 57,
BULTER
Ella 20, Truman 20

BUMGARTNER
Adeline 67, Bob 67,
Carey 67, Catherine 67,
Don 67, Harry 67,
Jerry 67, Lois 67,
Mae 67, Mary 67,
Ned 82, Steve 67,
Susanna 67, Terry 82,
Tracy 82, Tyne 67,
Watkins/Watt 67, Wesley 67,
BURKARD
Lillian 13
BURKE
Joseph 84, Mila 84,
BURKPILE
Henry 80, Minnie 80,
Nina 80,
BUSSARD
Margaret 31,
BYWATER
Constance 56, Jonathan 56,
ROBERT 56,

CADWALLADER
Jane 11,
CALHOUN
Robert 77, Rosella 77,
CALVIN
Clinton 55, Nancy 55,
Tim 55,
CAPRINO
Anthony 67, Betty 67,
Carol 67, Donald 67,
Gloria 67, Mary 67,
CAREY
Nancy 68,
CARMEN
Patricia 66,
CARR
Allison 59, Anita 61,
Brian 61, Caitlain 60,
Carriann 68, David 61,
Deborah 59, Diana 61,
Fred 60, Gary 60,
Gilma 60, Heidi 60,
Helen 61, Iris 61,
Jackie 59, James 59,
Janet 61, Jason 60,
John 61, Judith 60,
Kasarah 60, Kathryn 60,
Kathy 61, Kellie 60,
Leroy 59, Lori 61,
Marilyn 61, Mary 3,40,59,
CARR
Matthew 61, Michelle 61,
Nicole 60, Iphal 3,59,
Patricia 60, Richard 60,
Robert 61, Ronald 61,
Ryan 60, Samantha 61,
Sherrie 61, Timothy 61,
Travis 61, William 3,59,
CARRIER
Ada 51, Berry 51,
Ruth 51, Thelma 51,
CARTER
Nancy 86,
CARTWRIGHT
Christine 65,
CASS
Max 9,
CASTO
Laura 70,
CHA
Chun 45,
CHAMBERLAIN
Inez 50,
CHAPPELL
Louie 11,
CHICCHIA
Beth 43, Gerald 43,
CLARK
JAMES 77, Jonathan 51,
Mary 77, Phyllis 51,
Rachel 52, Susan 77,
Victoria 52, William 52,
CLAYTON
Martha 86,
CLIFTON
Beth 43, Cody 43,
Elizabeth 43, Hugh 42,43,
Kenneth 43, Lisa 43,
Marie 43, Mary 43,
Michelle 43,
Stuart 3, 29,43,92,93,
Thomas 43,
CLINGER
Mary 74,
CLOUD
Carol 64, Hilda 64,
Jack 64, James 64,
Robin 64,
COE
Banjamin 85, Catherine 85,
Fannie 85, Jennie 85,
Joseph 85, Minnie 85,
Sarah 85,

COLLINS
Bob 55, Gordon 13,
Joshua 55, Leah 13,
Margaret 13, Marie 54,
Micheal 54, Rebecca 55,
COLLINSON
Mary 37,
COLLISON
Charles 35, Mary 35,
COOK
Carl 68, Joan 82,
Millie 68,
CONFER
Mary 87,
CONLEY
Diana 54,
CONSER
Catherine 17, Daniel 17,
CORBIN
Beldin 32, Donna 32,
Iris 40, Sandy 44,
COURT
Josephine 80,
COVEY
George 14, Nettie 14,
Norah 14,
CRATTY
Ellen 37, Jane 36,37,
Mary 37, Robert 37,
CRAWFORD
Henry 86, Jane 86,
CREAGER
Elizabeth 51, Hester 51,
Jonathan 51, Lida 51,
CROTZER
Elizabeth 17, Solomon 17,
CUNHA
Sandy 45,
CUNNINGHAM
Bradley 66, Penny 66,
CURREN
Mary 59,

DANA
Abbott 43, Emma 43,
Helen 43,
DARLING
Frances 84,
DARST
Kasarah 60,
DAVENPORT
Beverly 76,
DAVIDS
Hortense 34, Pennington 34,
Rose 34, Thomas 34,
DAVIS
Albert 40,41, Catherine 40,41
Daniel 41, Emanuel 41,
Eugene 40,41, Henrietta 41,
Ida 41, Josiah 41,
Lafayette 41, Iula 41,
Mary 41, Priscilla 41,
DEKA
Monica 53,
DELSON
Antonia 64,
DENMAN
Ida 33,
DENN
Florence 14,
DIEPERT
Margaret 51, Paul 51,
DILLIE
Eva 70, S.C. 50,
DINGLEDINE
George 67,
DISTON
William 26,
DIVERS
John 26,
DIX
Betty 3,47, Cathy 47,
Christy 47, David 47,
Freda 47, Logan 47,
Martha 47, Richard 3,47,
Sarah 47, Tanner 47,
Thomas 47.
DODD
Dixie 19, Donna 20,
Mary 19 Raymond 19,
DODRILL
Clara 44, George 44,
Irene 44,
DOUGHTY
Jennifer 46,
DREDGER
Betty 53, Dave 53,
James 53, Pat 53,
Steve 53,
DRESSLER
Louisa 34,
DRIPPS
Becky 46, Bonnie 46,
Linda 46, Russell 46,
Susie 46,
DUFFORD
Clair 9, Ruth 9,
DUNBAR
Frank 69, Savilla 69,
DUNE
Maxine 34,

DUNIPACE
Mary 46,
DURHAM
Minnie 11.

EARLE
Julie 13,
EATON
Charlene 51,
EDELMAN
Elizabeth 42, James 44,
John 42, Margaret 42,
Sarah 44,
EHLER
Margaret 76,
ELIS
Carol 62,
ELLIOT
Mary 73,
ENGLEBAUGH
Charles 15, Grace 15,
Jack 15, John 15,
Lee 15, Phyllis 15,
Robert 15,
ESTRIGHT
Florence 10,
EVANS
Donna 54, Glen 54,
Marie 54, Stella 32,
William 32,
EVERET
Marie 15,
EVERSOLE
David 70, Lucinda 70
Nancy 70,

FEASTER
Sarah 81,
FEGLEY
Mariah 85, Sophia 86,
FEINSTIEN
Terrie 57,
FESSLER
Sophia 76,
FESZEL
Maxine 57,
FINK
Edgar 51, Margaret 3,51,
FLEMING
Sandra 75,
FLETCHER
David 75, Elizabeth 75,
Margaret 75, Mark 75,
Phyllis 75, Samuel 75,
William 75,

FLING
Allen 54, Angela 54,
Benjamin 57, Brenda 56,
Clifford 53,57, Dale 54,
Diana 54, Donald 54,
Donna 54, Dora 53,57,
Doris 55, Esther 53,
Florence 53, Forest 56,
Helen 53, Jackie 57,
Janella 54, Jerilfn 56,
Kay 57, Kenneth 55,
Leroy 53, Linda 56,
Lindsey 54, Lucy 55,
Margaret 53, Mary 53,55, 57,
Max 54, Maxine 57,
Muriel 57, Opal 55,
Pam 54, Paula 54,
Phyllis 56, Ray 57,
Rebecca 55, Richard 56,
Robert 55, Roderick 56,
Ruth 56, Samantha 54,
Stacy 54, Steven 54,
Tamara 57, Terri 57,
Travis 56, Tiffany 54,
Virginia 56, William53,54,
Zachary 54,
FLORENCE
Sarah 76, Stella 76,
William 76
FOHL
Cecila 46, Clarence 46,
Matthew 46,
FOLEY
Jennie 13, Richard 13,
Thomas 13,
FOOTE
Nettie 14,
FORD
Lucy 86,
FOUNDS
Florence 69,
FOX
Della 65, Esther 65,
Orlanda 65
FRALEY
Rosa 66,
FRALICK
Sophia 68,
FRAMER
Elizabeth 32,
FRAVEL
Helen 53,

FRITCH
Burl 80, Charles 80,
David 80, Delores 80,
Elizabeth 80, Emma 80,
Esther 80, George 80,
Josephine 80, Nina 80,
Rayman 80, William 80,
FRYMAN
Charley 70, Dora 65,
Geneva 70, Minnie 70,
FUREY
Ruth 9,

GABRIEL
Bess 64, Ferd 64,
Hamilton 64, Jane 64,
GALYK
Mary 32,
GARMAN/GERMAN
Adam 89, Christina 89,
German 89, Henry 89,
Jacob 89, John 89,
Maria 89, William 89,
GAST
Abigail 28,30,35, 43, 48, 49, 50,
Ada 53,
Adam 17,71, Adaline 38,
Albert 40,88, Alfreda 3,34,
Alice 51,82, Allais 66,
Allec 76, Andrew 45,
Angeline 88, Anna 8,9, 16,17, 42, 48,59,88,
Antionette 71, Apolinia 49,50
Arrena 84, Arthur 27,28, 42,88,
Barbara 17, Beatrice 3,51,
Benjamin 3, 39, Bert 70,
Bess 64, Betty 3, 53, 63,65,
Beverly 76, Billy 53,
Blanche 17,59, Bonnie 45,46,
Brian 45, Bruce 28,
Burdell 3,70, Calvin 74,75, 77,
Candace 81, Carl 34,
Carol 71, Carrie 38,
Catherine 15,16,17,18, 19, 30,41,44, 48,49, 67,
Celia 39, Cha 45,
ChaRles 51,71, Charlotte 71,
Chris 72,71,

GAST
Christian 9,26, 27,28,29,30,36, 37,38. 40, 44,80, 84, 90,91, 92,
CHristina 8,15,16,17,39,
Clara 37,48,76,82,
Cora 38,75,81, Corky 45,
Daisy 45, David 3, 27, 28,30,35,44, 46,48,88,
Debbie 35,53, Deborah 39,
Dolly 3,45, Dolores 45,75,
Don 64, Donald 64,71,
Donita 71, Donna 39,
Dora 53,Dorietha 53,
Doris 70, Dorothy 3,45, 65,76,
Earl 71, Earnest 3,65
Edith 61,74, Edna 61,
Edward 35, Eileen 3,39,
Elida 37,
Elizabeth 15,17,18,30,40,48, 49,51,70,75,76,80,
Ella 35,38,77, Ellis 62,
Elma 76, Elosie 76,
Elsie 71, Emanuel 28,40,81,
Emma 17,43, Emory 73,
Erin 39,71, Esther 37,[illegible]5,
Etta 51, Eugene 76,
Eva 70,74,81, Evelyn 43,46,71,
Flossie 3,39, Floyd 3,71,
Frances 16,71, Frank 28,
Fred 35, Freda 47,
Frederick 71,73,Gail 39,
George 17,18,27,30,42,44,72, 74,77,85,90,91,92,
Geneva 44, Gladys 75,
Glen[illegible] 3,71, Grace 75,
Gwen 58,59, Hannah 42,
Harold 71, Harriet 38 ,62, 70,77,
Harry 17,28,80, Henrirtta 35,85,
Henry 17,72,73, 74, 85, Hilda 64,
Hortenee 34, Howard 71,82,
Hoyt 70,71, Ida 40,
Irene 3,44, Iris 40,
Isabel 82, Jacob 19,80,
James 3, 39,40,62,65,77,
Jane [illegible]36,37,40,44,80,
Jeannie 3, 35, Jennie 65,71,
Jennifer 46, Jermina 48,
Jesse 36, 43, Jessie 66, 66,76,

GAST
Johan Christian 5,8,16,18,89,
Johann Nicholas 5,8,9,15,16,89,
Johannes 8,15,
John 9,15,17,18,27,28, 35,37,39,49,57,62, 70,71,72,73,76,80, 85,90,
Jonathan 71, Joseph 17,80,81,
Josephine 3,71, Joshua 45,
Joyce 76, Juanita 71,
Judy 45,46, June 76,
Junetta 76, Karen 34,71,
Katharine 17, Kathy 40,
Kenneth 48, Lafayette 62,
Laura 35,70,71,74,
Lawrence 35, Lena 62,
Lettie 66, Levi 49,51,70,
Lewis 51, Lida 88,
Linda 34, Lois 77,
Loren 3, 45, Loreteen 3,62,
Lori 71, Lottie 52,
Louisa 34,37,84, Lovina 84,
Lucy 70, Luriah 3,71,
Lyda 76, Lynn 35,
Mabel 3,46, Mahalia 53,
Magdelene 3, 47, Malinda 72,77
Manda 46,
Margaret 3,17,26,29,30,31,38, 40,42,46,49,53,60,68, 72,73,74,85,86,90,91, 92,
Maria 8,15,16,17,18,85,89,
Marilla 51, Marjorie 71,
Martha 62,63,70, Marvennia 84,
Mary 17,30,31,37,39,40,46, 48,59,73,74,76,77,80, 84,88,
Mathais 32, Matilda 40,77,88,
Matthew 71, Mattie 44,82,
Maurice 28,40, Maxine 34,
Mayne 17, Megan 35,
Mellisa 71, Melusina 37,
Melvin 46, Merle 3,45,46, 71,
Meta 82, Metta 38,
Michael 35, Mila 84,
Mildred 73,74, Milo 39,
Milroy 76, Milton 76,
Morrison 46, Murray 3,30,46,
Nancy 45,70,88, Nathan 35,
Neil 82, Nelba 53,
Nellie 38, Nina 76,
Noah 82,Noami 3,46,
Olive 74, Oliver 17,
Oscar 28,39, Patricia 76,
Patrick 46, Patsy 76,
Patty 40, Paul 3,28, 44,71,
Pearl 45, 59,
Philip/Phillip 3,28,30,34,44,46,
Polly 72,73, Rachel 81,
Ray 28,64, Raymond 52,53,
Rebecca 73, Richard 3,34, 39,76,
Robert 28,39, 53,71, Rose 77,
Rosella 74, Rosemary 76,
Ruth 2,40,63,64,
Samuel 18,27,28,34,44,49,51, 72,75,88,90,91,
Sandra 71. Sandy 44,
Sarah 18,44,45,46,48,49,50, 72,73,74,76,77,80, 81,88,
Shirley 34, Sidney 34,
Stella 52,53, Stephane 45,
Stephen 34,40,
Susan 17,34,72,73,74,75,77, 78
Susanna 72, Susannah 72,85,
Tara 46, Thelma 71,
Theo 42, Timothy 71,
Traxler 46, Verne 65,
Virginia 28,46, Walter 35,40,
Wesley 44, Wilbert 51,
William 18,26,34,37,49,58,70, 72,73,74,77,80,84,90,91,
Winifred 42,
GENSEL
Rev. 29,
GESSEY
Anne 86, Blair 86,
Catherine 86,87, Conrad 86,
Elizabeth 86,87, Harriet 87,
Henry 86, Jacob 86,90,91,
Jane 86, Jonathan 86,
Lamantha 86, Lydia 87,
Margaret 86,87, Marie 87,
Mary 87, Michael 86,
Nancy 87, Sarah 86,87,
Susan 87,

GILESPIE
JoAnn 1,
GLANT
Kathy 66,
GODFREY
Lucille 59,
GOODWIN
Maley 26,
GORDON
Jane 19,72,
GOSS
Eline 73, Erma 20,
GRAHAM
Caryl 75, Elizabeth 70,
Ival 70, Leonard 75,
Lucy 70, Mary 84,
Samuel 70, Stephen 75,
Susan 86, Susanna 67,
William 70,
GREEN
Carol 54, Carolyn 55,
Clara 55, James 54,
Jonathan 54, Kelly 54,
Lawrence 55, Margaret 54,
Mary 3,54, 55, Nancy 55,
Melvin 54, Michelle 55.
Steven 56,
GRIESINGER
Adna 68, Christopher 68,
Nancy 68,
GRIFFITH/GRIFFTHS
Alice 50, Ben 50,
Catherine 42,52,39,
Clara 39, Elmer 42,
Emma 50, Evan 59,
Flossie 3, 39, Frank 50,
George 50, Harlos 50,
Harry 50, Inez 50,
Jennie 50. Joel 39,
Mamie 50, Margaret 50,
Mary 42, 59, Mayne 39,
Nellie 50, Theo 42,
GRIGSBY
Esther 37, Lena 68,
GROVE
Adella 57, Andrew 57,
Ann 57, Donald 57,
Edward 57, Dora 57,
George 57, Johnny 57,
Kathryn 57, Lida 88,
Martha 57, Regina 57,
Samuel 88, Stuart 57,
GUEST
Edgar 67,
HALBERT
Heida 60,
HALE
Angela 54, Michael 54,
HAMILTON
Fannie 85,
HAMLIN
Clara 40, Dwight 40,
Elizabeth 40, Taylor 40,
HANCOCK
Carrie 77, E.J. 77,
HARDER
James 55, Joyce 55
HARPER
Esther 80, John 80,
Louie 81,
HARRIS
Christina 39, Jamesryann 39,
Kathy 74,
HARRISON
Frances 9, Iris 61,
Robert 81, Ruth 9,
Thomas 9, Travis 61,
HARSHBERGER
Harriet 70,
HARTE
Ellen 85,
HARTLEY
Carol 81, Sam 81,
HATCHER
Sarah 32,
HAWK
Mary 68, Matilda 68,
Sam 68, Theophilus 68,
HAYES
Ella 75, Gilma 60,
William 75,
HEATH
Clarence 81, Luella 81,
HEDGES
Clara 39, Mary 62,
HELBE
Joseph 76, Lyda 76,
Sophia 76,
HENRY
Ann 73, John 73,
Rebecca 73,
HERR
Eliza 34,37, Henry 34,37,
Louisa 34,37,
HESSON
Karen 34, Ronald 34,

HIGHFIL
Donna 12, Joseph 12,
HIKOK
Eilene 82,
HILDEBRAND/HILDERBRAND
Carl 50, Catherine 50,
Dille 50, Earl 50,
Harriett 50, John 50,
Levi 50, Maliha 50,
Margaret 50, Mary 50,
S.C. 50, Sarah 50,
William 50,
HILDRETH
James 68, Margaret 68,
HILFORD
Anne 37, Bert 37,
Clara 37, Estherann 37,
Gladys 37, Glenn 37,
N.C. 37,
HINES
Amanda 56, Anthony 56,
Jacalyn 56, Robert 56,
HOAGLAND
Gladys 37,
HOBART
Celia 74,
HOCK
Mary 33,
HOFFMAN
Amos 33, Catherine 44,
Sarah 33,
HOLLY
Andrea 47, Phyllis 47,
Randy 47, Walter 47,
HOLT
James 60, Kathryn 60,
Tina 60,
HOLTZ
Michelle 55,
HOOPMAN
Dorothy 64, Flossie 64,
Stanley 64,
HORN
Connie 66, Greg 66,
Sarah 66,
HOUKON
Alan 42, Erling 42,
John 42, Mary 42,
Sarah 42,
HOUSE
Clifford 13, Lillian 13,
Sharon 13,
HOUSER
Charles 14, Chouser 14,
Ellen 14, James 14,
Jean 14, Lydia 14,
Martin 14, Maude 14,
Ruth 14,
HOWE
Nancy 62,
HOWISON
Edith 61, Sarah 66,
HUDSON
Diana 61,
HUFFMAN
Donald 62, Heide 62,
HUFFORD
Rosa 68,
HUGHES
Amy 14, Beth 65,
Betty 3,65, Bridget 12,
Carol 65, Claudia 3,14
David 3,13, Donna 12,
Donnie 12, Dorothy 13,14,
Edna 13, Elizabeth 13,
Ester 65, Evan 14,
George 12, Harry 12,13,
James 10, Jeffert 12,
Jennifer 14, Jonathan 12,
Joseph 10,12, Julie 13,
Kaitleen 12, Keith 13,
Kelsey 12, Kevin 13,
Krista 13, Kyle 13,
Leah 13, Leathed 13,
Leona 10, Lori 13,
Margaret 12,81, Martha 13,
Miriam 11, Mary 10,13,
Nikkie 65, Norah 14,
Patrick 13, Radical 65,
Richard 3,14, Robert 13,
Russell 13, Sharon 13,
Teresa 14, Thomas 13,
Timothy 65, Verle 65,
Vickie 65, Violet 10,
William 14,
HUMMELL
Lottie 9,
HUNT
Patricia 60,
HUNTER
Jesse 84, Louise 84,
Vail 84,
HURD
Anna 83, Beatrice 3,83,
Richard 83,

HURLEY
Kathleen 12, Patrick 12,
Teresa 12,
HUTTON
Robin 56,

INLOW
Carrie 86, Jessie 86,
IRELAND
Butch 71, Evelyn 71,
Googer 71, Ward 71,
ISMBERG
Nancy 87,
ISSLER
Rose 34,

JACOBS
Carrie 38, Debra 11,
William 38,
JACOBSON
Gusta 11,
Jeffery
Dwight 77, Eldon 77,
Eloise 77, Fred 77,
JELLEY
Hannah 38, Harriet 38,
John 38,
JEWELL
Norma 13,
JOJNSON
Angela 52, Annette 75,
Barbara 82, Edna 13,
Grace 13, Homer 75,
Hugh 75, Irene 75,
James 82, Joseph 13,
Lester 82, Mae 70
Sandra 75,
JOHNSTON
Arnold 81, Carol 81,
JONES
Ann 33, Calvin 77,
Caryl 75, David 66,
Deborah 59, Donald 75,
Gwen 59, James 75,
Jane 66, Jennie 66,
John 59, Karen 75,
Laura 71, Lettie 57,
Mae 75, Waldo 75,
JORDON
Doris 3,70, Mae 70,
Peter 70,
JUDY
Frances 71,

KAEBER
Eva 12, Maurice 12,
KALB
Chloe 67,
KEENEY
Nadya 12,
KEERAN
Nancy 68,
KEINS
Susie 46,
KELDING
Bessie 75,
KELLERMAN
Adrienne 11,Freda 10,11,
Florence 10, Harry 10,
Helen 10,11,Judie 11,
Keith 11, Louie 11,
Lloyd 10, Roberta 11,
Robin 11, Scott 11,
Sidney 11, Thomas 11,
Todd 11, Voilet 10,
William 10,11,
KENDAL
Marie 11, William 11,
KENYON 68,
KIDDER
Betsy 74, Celia 74,
Charles 74, Harriet 74,
Jane 74, Lee 74,
Olive 74,
KIMDERLING
Catherine 87, Henry 87,
Mary 87, Samuel 87,
William 87,
KING
Magdalene 75,
KIRBY
Susan 81,
KLUMP 64,
KNACHEL
Adeline 67, Bertha 34,
KNIGHT
Dale 46, Virginia 46,
KNIPE/KIPE
Catherine 16,
KOOFER / KUFER
Christian 88, Jacob 88,91,92,
John 88, Margaret 88,
Mary 88, Rose 88,
Samuel 88, Sarah 88,
William 88,
KOHSTROM
Mary 41,
KRETZSAHMAR
Elizabeth 20,

KROUSE /KRAUS
Pearl 45,
KRUSE
Cherrie 76, Elizabeth 76,
Gerald 76, John 76,
Leroy 76, Margaret 76,
KU
Kyong Cha 51,
KUMER
Dave 60, Janet 60,
Surinder 60,
KUNKELMAN
Cora 75, Harry 75,
Irene 75, Mae 75,
Magdalene 75, Margaret 75,
Martha 75,
KURTZ
Katharine 17, Newton 17,
KYLE
Dolly 3,45,

LAMSON
Anna 51,52, Beatrice 51,
Charleen 51, Frank 51,52,
John 52, Justin 52,
Kyong 51, Margaret 51,
Pamela 52, Phyllis 51,
Richard 51, Susan 52,
Victoria 52, Virginia 51,
LANDON
Abigail 48, Edwin 48,
Elizabeth 51, Janet 61,
John 48, Margaret 44,
LANDSTAFF
Carabel 38, Guy 38,
Lewis 38, Mary 38,
Nellie 38,
LASHEY
Gayle 44, Gladys 44,
Jane 44,
LAUER
Bethany 60, Dee 60,
Donn 60, Janet 60,
Kathryn 60, Kay 60,
Kelie 60, Kim 60,
Nicholas 60, Ronald 60,
Samuel 60, Sandy 60,
LAUSER
Mary 75,
LAUTENSLAGER
Margaret 18,
LAYSER
Mary 75,

LEAMER / LAMER
A.R.Rev. 67, Aline 73,
Anna 19,
Beran / Zeran 19,Brooke 20,
Catherine 19,20,81, 90,92,
Chrietian 19,Clara 20,
Contes 20,Cora 19,
D.C. 87,David 73,87,
Ed 20,Elizabeth 20,
Ella 20,Erma 20,
Fremont 87,Frances 73,
George 87,Harry 20,72,
Jacob 87,Jane 80,
Jesse 87,John 19,73,87,
Katharine 20,Kathleen 20,
Kitty 19,Lawrence 20,73,
Levi 19,Lucinda 73,
Madison 87,Malinda 73,
Margaret 19,73,87,
Marie 73,Marilla 73,
Patricia 20,Perry 87,
Polly 19, 73,Robert 73,
Ruth 20,Samuel 19,
Sarah 19, 73,Sue 20,
Susan 20, 73,Susannah 70,85,
William 19,20, Woods 87,
LEHMAN
Hilda 62,Robert 62,
LEHMDEN
Lois 64,
LEIST
C.B. 37,Elizabeth 31,
Isabel 37,Lydia 31,
Margaret 31,Melusina 37,
Peters 31,
LEWIS
Catherine 59,Margaret 51,
Martin 51,Ruth 73,
LIEB
Carol 67,Donald 67,
Gretchen 67
LIKE
Charles 73,Ellen 73,
Mary 73,Ruth 73,
LINDSAY
Harriet 87,
INGERFELTER
#lizabeth 80,
LITTLE
Emma 48,Henrietta 48,
Joseph 48,Luther 48,
Mary 48,Triphenna 48,

LIVINGSTON
Bryon 54, Curtis 54,
Eric 54, Justin 54,
Kathryn 54,
LLOYD
Anna 59,
LODWIG
Blanche 59, Lettie 59,
Margaret 59, Mary 59,
William 59,
LORD
John 45, Nancy 45,
LOVELAND
Nancy 77,
LOWELL
Elizabeth 19, Tom 19,
LOWERY
Linda 81, Vivian 81,
LUNDY
Greg 82, Sherrie 82,
LUNGER
Elizabeth 42,
LUSE
Carrie 34, Linda 34,
William 34,
LUTTJOHANN
Gary 20, Henry 20,
Karen 20, Kathleen 20,
Michael 20, Steven 20,
Terry 20,
LUTZ
Christine 57, Karba 57,
Kay 57, Rhonda 57,
Rothwell 57,

MALONE
Meredith 82, Minnie 80,
Walter 82,
MANDEL
Theresa 76,
MAPES
Charles 9, Claire 9,
Dean 9, Frances 9,
Gussie 9, John 9,
Martin 9, Maude 9,
Ruth 9,
MARKLEY
Ephraim 26,
MARQUIS
Sarah 46,
MARRIN
Catharine 29, Peter 29,
MARSH
Lucinda 70,
MARTIN
Jane 64, Janella 54,
MASON
Michelle 43,
MASTERS
Amos 42, Eliza 42,
George 42, Irma 42,
Mary 42, Maude 42,
MATHIAS
Anthony 54, Lisa 54,
Steve 54,
MATLOCK
David 74, Harriet 74,
John 74, Lee 74,
MAURER /MOWERER 16,
MAYFIELD
Betty 47, Lorene 47,
Rex 47, Vinton 47,
Virginia 47,
McCARTHY
Emily 14,
McCAY
Henrietta 88,
McCLAIN
J.B. 11,
McCLINTICK
Kitty 19,
McCLINTOCK 46
McCONNELL
Mary 74.
McCORMICK
Alexander 19, Anna 19,
Catherine 19,
McCOY
Chelisa 61, Darnel 61,
Lori 61, Sidney 61,
McELVAIN 85,
McFARLAND
Elizabeth 75,
McGANN
Grace 77, J.R. 77,
McGREGOR
Amy 56,
McGUIRE
Judie 11,
McILVAIN
Harriet 85,
McNOBLE
Arrena(Rena) 84, Edward 84,
McWHERTER
Marjorie 39
MEGUIRE
Dorthy 77
METTY
Frederick 71,

MEYER / MOYER
Ann 85, Carrie 86,
Carolina 85, Catherine 85,
Christian 85, Daniel 85,86,
David 85, Elsie 86,
Elizabeth 30, Ellen 85,
Emery 86, Harriet 85,
John 73,85,86,90,91,92,
Lebus 86, Lizzie 86,
Lovina 85, Lucy 86,
Mabel 46, Marie 85,
Mariah 85, Margaret 30,46, 49,73,85,
Martha 86, Mary 85,86,
Nancy 86, Peter 72,
Phillip 30,49,73,86,
Polly 73, Rose 86,
Sallie 85, Sarah 73,85,
Sophia 86, Susan 86,
William 85,86,
MILEY
Barbara 66
MILLER
Andrew 59, Ann 57,
Charles 66, Cheryl 66,
Derek 57, Evelyn 32,
Frank 32, Henry 68,
Ida 68, Jackie 59,
Jacob 68, Joyce 66,
Lester 32,68, Linda 46,
Lorale 66, Margaret 32,68,
Nancy 66, Owen 68,
Perry 68, Sallie 85,
Tom 66, William 66,
MILLIGAN
Joniah 50, Mary 50,
MILLS
Adna 68, Gilbert 68,
MITCHELL
Marliyn 9,
MITTON
Eileen 3, 39,
MOHR
Betty 10, Joseph 10,
Lawrence 10, Martin 42,
Patricia, 10, Winifred 42,
MONORE
Clara 32, Jones 32,
MONTELUIS
Catherine 17, John 17,
MONTGOMERY
April 65, Christine 65,
George 64, Heather 65,
Leroy 64, Mable 64,
Pamela 64, Patricia 64,
Robert 65, Samantha 65,
MOORE
Arrah 69, Florence 69,
John 69, Leda 69,
Lola 69, Mary 38,
Savilla 69, William 69
MORELAND
Mary 55,
MORGAN
Mary 83, Melinda 55,
Mike 55, Rachel 55,
Ted 55,
MORLEY
Mrs,Robert 34,
MORR
Margaret 30,49, 85, Samuel 77,
Sarah 77, Susan 77,
MORRIS
Dorothy 77, Elosie 77,
Fred 77, Humbert 77,
Martha 77, Robert 77,
Thomas 77,
MORROW
Blanche 33,
MOSHER
Mary 88,
MUSSEN
Donna 12,
MYERS
Bonnie 45,

NACE
Sue 20,
NEAL
Chtherine 42, William 42,
Neff
Shirley 47,
Neibler
Ann 66,
NEIGHBARGER
Amanda 56, Clyde 56,
Dale 56, Gloria 56,
Douglas 56, Kristen 56,
Jennifer 56, Laurie 56,
Nelson 56, Robin 56,
Thomas 56, Virginia 56,

NESS
Adeline 38,
NETELHORST
Ruth 54,
NETZORG
Carolina 53, Corey 53,
David 53, Diana 53,
Eric 53, Esther 53,
Patricia 53,
NITTEBORG
Bruce 13, Joel 13,
NOBLE
Clara 40, Ida 40,
Kenneth 40, Phillip 40,
Sylvester 40,
NOGGLE
Carol 81, Edward 81,
Evelyn 3, 81, Louie 81,
Percy 81, Rhonda 81,
Romina 81, Ronald 81,
Vivian 81, Willard 3,81,
NOLAND
Juainta 62,
NORTHRUP
Barbara 82, Della 82,
Eilene 82, Eva 81,
Evelyn 3, 81, Gary 82,
Jerry 82, Joan 82,
Judith 81, Kenneth 82,
Larry 82, Luella 81,
Margaret 81, Mary 82,
Meredith 82, Perry 81,
Robert 81, Sherry 82,
Terry 82, Yvonne 82,
NORTHUP
Charles 71, Ella 71,
Luriah 3, 71,
NOSEK
Adrienna 11,
NOTT
Donna 39,

OGDEN
Garland 9,
OLINGER
Mary 74,
O'QUINN
Rebecca 54,
ORR
Ann 73,
OSBORN
Arthur 38, Benjamin 38,
Catherine 38, Cora 38,
Donald 31, Eric 31,
F.K. 38, James 31,
John 31, Lola 31,
Margaret 31,
OTT
Constance 56, Jacalyn 56,
Ronald 56, Teresa 56,
OWENS
Ann 33, John 33,
Martha 33,

PAINTER
Christopher 65, Robert 65,
Sara 65, Sue 65,
PALMER
Anna 88, David 88,
PARK
Mable 64,
PATTEN
William 26,
PEASLEY
Jennie 85,
PERKINS
Amy 56, Darrin 56,
Phyllis 56, Stephanie 56,
PENRY
Jane 66,
PERKOVICH
Ann 14, John 14,
Teresa 14
PETERS
Bessie 75, Dolores 75,
Erwin 75,
PETTY / PETTEY
Clara 70, Elizabeth 70,
Herbert 70, John 70,
Woody 70,
PETTYCOAT
Howard 51, Thelma 51,
PFEIFFER
Helen 11,
PHILLIPS
Martha 33,
PIPERS
Elizabeth 17,
PITTMAN
Mary 46,
PITTS
Dolores 3, 45,
POLLARD
Elgie 48, Nancy 48,
Patrick 48,
POPWICK
Ann 14,
PORTER
Ellen 37,
POWELL / BOWELL
Edwin 42, Margaret 68,
Theo 42,

PRICE
Flossie 65,
PROUSE
Daisy 84, Frederick 84,
PRYOR
Heather 64, Nicholas 64,
Paul 64,
PUGH
Thomas 26

RAY
Eula 39,
RAYKE
Michael 66,
REDDER
Catherine 42,
REEDER
Albert 19, Ida 19,41,
Jane 19, Margaret 19,
REIGHARRD
Blanch 17,
REIMANN
Anita 61,
RETTERER
Anthony 45, Arthur 3,45,
David 45, Dennis 45,
Dorothy 3, 45, Jeffery 45,
John 45, Julie 45,
Machere 45, Reita 45,
Richard 45, Sandra 45,
Shawn 45,
REYNOLDS
Amy 14, Alan 14,
Christina 17, Fannie 14,
John 17, Martha 62,63,
Mary 62, William 62,
RHINHART
Adna 68, Fred 68,
RHOADS
Mary 10,
RICE
Karen 71,
RICH
Minnie 85,
RIDER
Jennifer 52, Jojn 52,
Shauntella 52,
RINGLEY
Carolyn 55, Michelle 55,
Nathan 55, Rick 55,
RISH
Mahalia 51,

ROADS
Anna 83, Benjamin 82,
Clara 82, John 82,
Margaret 82,
ROBERTS
Bertha 34, Elmer 82,
John 34, Mattie 82,
Shirley 34,
ROBERTSON
Andy 43, Beth 43,
Camerson 43,
RODGERS
Alice 51, Clarence 51,
Edna 51, Hannah 51,
Ison 51, Joseph 51,
Mae 51, Mary 67,
Perry 51, Ray 67,
Simon 51,
RODRIGUEZ
Antonia 64, HiJino 64,
James 64, Javier 64,
Leticia 64, Patricia 64,
ROSE
Sue 45,
ROSHON
Jackie 59,
ROSS
Henrietta 35
ROSSER
Ida 68,
ROTH
Arhtur 11, Barbara 11,
Bridget 11, Catherine 9,
Daniel 11, Debra 11,
Dylan 11, Edgar 11
Jenny 11, Jessica 11,
Joanne 11, Marie 11,
Mary 11, Minnie 11,
Nancy 11, Paul 11,
Peter 9, William 11,
ROTHERNEL
Anna 17,
ROUSE
Bernard 62, Betty 62,
Bonnie 62, David 62,
James 62, Martha 62,
Mary 62, Romana 62,
ROUSH
Guy 17, Mayne 17,
ROWE
Catherine 44, David 44,

RUGGLES
Carrie 68, Samuel 68,
RUPP
Belle 68,
RUSH
Albert 62, Lena 62,
Margaret 17, Ralph 62,
RUSSELL
Susan 77,
RUTTER
Earl 66, Jessie 66,

SAMMIS
Ival 70, Warren 70,
SARVER
Mae 67,
SASSERMAN
Beatrice 14, Emma 14,
Fredick 14, George 14,
Grace 14, Jean 14,
John 14, Kathryn 14,
Mabel 14, Martha 14,
Pauline 14,
SAUNDERS
David 32, Donna 32,
Eva 32, Evelyn 32,
Harold 32, James 32,
Jane 32, Margaret 32,
Mary 32, Myrtle 32,
Pam 54, Robert 32,
Theodosia 32,
Savage
John 13, Mary 13,
SCHAEFFER
Rosemary 76, Theresa 76,
William 76,
SCHAFFER
Meta 82,
SCHAFFER
Margaret 42, Olen 42,
Sally 42, Virginia 42,
Winifred 42,
SCHIFFER
Anna 9, Benjamin 9,
Christina 9, Elizabeth 9,
George 9, John 9,
Marie 9, Peter 9,
SCHILLING
Catherine 33, Henry 33,
Hermit 33, Martha 33,
Martin 33, Rosalind 33,

SCHNECKLOTH
Elma 76, Eugene 76,
Janice 76, Nancy 76,
Raymond 76,
SCHNELLBACKER
Lizzie 86,
SCHOONMAKER
Dorothy 13,
SCHULTZ
Carol 62, Claude 62,
Blanch 62, Daniel 66,
Heather 62, Heidi 62,
Gary 62, George 65,
Glen 65, Izora 65,
Jeff 62, Jennifer 64,
Juainta 62, Judy 65,
Kathleen 64, Loreteen 3, 62,
Nancy 62, Paul 3,62, 64,
Penny 66, Rex 62,
Rogers 62, Ryan 64,
Sherry 62, Stacy 62,
Steven 62, Tammy 62, 66,
Todd 62, Tracy 47,
Troy 62,
SCHWAH
Esther 40,
SCHWORM
Albert 77,79, Bonnie 77,
Dorothy 77, Eloise 77,
Fred 77, Nancy 77,
William 77,
SCOTT
Edna 61, Elizabeth 13,
SECREST
Beatrice 3,83, Harold 83,
SEITER
Clara 44,
SHAFFER
Henry 89, Marie 89
SHANNON
Lena 62, Ralph 62,
SHAW
Mabel 76,
SHEFFLER
Alma 10, Anna 10,
Catharine 9, Charles 10,15,
Elizabeth 15, Emma 14,
Emanuel 15, Frances 9,15,
Grace 15, John 9,
Kathryn 14, Lydia 14,
Mary 10,15, Maude 9,
Peter 9, Robert 10,
William 15,

SHIEFFER
Michael 61, Michella 61,
Sherrie 61,
SHIRK
Doris 39,
SHORMAKER
Harriet 77,
SHOUK
Della 82,
SHOUP
Elizabeth 70,
SHRINER
Sarah 19,
SIMPSON
Florence 33,
SIPES
Phyllis 56, Walter 56,
SIPLES
Catherine 32, Charles 32,
Elizabeth 32, Jacob 32
Jenny 32, Samuel 32,
William 32,
SINGLETON
Anna 51, Nancy 11,
SIVEY
Etta 70, Minnie 62,
SKAGGS
Bethany 56,
SKELLY
Albert 13, Barbara 13,
Kathleen 13, Norma 13,
THomas 13,
SLEMMONS
Earl 38, Ella 38,
Mary 38, Ray 38,
William 38,
SMITH
Albert 32, Catherine 32,
Catlin 52, Christina 61,
Daniel 32, Delores 80,
Douglas 61, Elizabeth 42,
Florence 32, Fred 35,
Harold 32, Jean 14,
Jenny 32, Kenneth 61,
Larry 52, Laura 35,
Lovina 84, Marilla 51,
Marilyn 61, Mary 82,
Micah 52, Mrytle 32,
Myron 61, Nancy 3, 52,
O.C, 80, Regina 61,
Robert 14, Sarah 80,
Sean 52, ShaunTella 52,
Sophia 84, Stella 32,
Thomas 84, Todd 61,
Walter 35,
SMOOT
BARBARA 43, David 43,
Ricky 43, Scott 43,
SMOYER
Horace 86, Mary 86,
SNIDER
Eliza 34,37,
SNODGRASS
Margaret 17, Robert 17,
SNYDER
Lee 20, Mary 20,
SORRICK
Michael 73, Sarah 73,
SOURS
Alexander 59, Lucille 59,
Mary 3, 59,
SPADE
Jacob 29,
SPAWN
Jess 66, Jessie 66,
SPAYED
Rose 86,
SPEARER
Caroline 85,
SPENCE
Jeannie 3, 35,
SPRIN
Lena 74,
SPYKER
Daniel 17, Margaret 17,
Mary 17,
STAGGS
Addison 76, Clara 78,
Nina 76,
STALLING
Ruth 30,
STANLEY
James 47, Linda 47,
Virginia 47, Worthy 47,
STANYER
Wanda 46,
Stein
Marie 15,
STEINHOFF
Reita 45,
STEPHEN
Cora 19,
STEWARD
Celia 39,
STEWARD
Benjamin 35, Ina 35,
Joel 35, Lynn 35,
Shane 35,

STICHTER
Emma 75, Louis 75,
Mae 75,
STICHTLER
Dorothy 76, Mabel 76,
Martin 76,
STICKEL
Debbie 81, Judith 81,
Larry 81, Randy 81
STIFFLER
Abigail 50, Albert 33
Alpheus 33, Amos 33,
Catherine 32, Christian 32
Clara 32, Clarence 32,
Daisy 33, David 33,
Demar 32, Elida 32,
Elizabeth 31,50,Florence 33,
Flossie 33, George 33,
Geneva 33, Harley 33,
Helen 33, Henry 50,
Ida 33, Jacob 31,
John 33, Laura 33,
Iula 33, Sarah 32,33,
Margaret 32,33, 50,
Martha 33, Mary 31,
Matilda 33, Nora 32,
Robert 33, Sarah 32,33,
STIMMEL
George 50, Harriet 50,
Jennie 50, John 50,
William 50,
STONER
Christian 57, Mary 87,
STOUT
Elizabeth 42,
STOVER
Elizabeth 17, Harry 17,
Jacob 16, Randel 17,
STRAND
Roberta 11,
STRETCH
Bette 19, Daniel 19,
Dixie 19, Donna 19,
James 19, Norman 19,
STRICKLAND
Lori 71,
STRING
Sandra 75,
STROBBE
Nancy 76, Ralph 76,
STROHM
Angela 54, George 54,
Kathryn 54, Margaret 54,

STURDEVANT
Angeline 88,
SULLIVAN
Mabel 14,
SWANEY
Britton 65, Dora 65,
Jennie 65,
SWANSON
Phyllis 75,
SWINDELL
Ester 65,

TALLMAN
Lola 31,
TATE
Barbara 17, George 17,
Robert 17,
TAYLOR
Howard 73, Izora 65,
Joanne 11, Mildred 11,
TEETS
Hazel 61, Gerald 61,
Ophal 3, 59, Pearl 59,
Roert 61, Warren 59,
TEMPLE
Joseph 69, Laura 69,
Nora 32,
THEBERGE
Jennie 13,
THOMAS
Benjamin 66, Bernice 66,
Charles 33, Daisy 33,
Evelyn 46, James 26,
Lettie 66, Margaret 33,
Philip 26, Ray 33,
Sarah 66, Virgil 33,
THOMPSON
Brenda 55, Charles 32,
Elida 32, Hazel 61,
Jay 55, Theodosia 32,
TIBBETT
Richard 26,
TODD
Gordon 52, Karl 52,
Lottie 52, Robert 52,
TOMS
Ann 66, April 66,
Charles 3, 66, Bernice 66,
Cheryl 66, Christopher 66,
Connie 66, Dale 66,
Dwayne 66, Edwin 66,
Gina 66, Glenn 66,
Herchel 66, John 66,

TOMS
Joyce 66, Kathy 66,
Lois 66, Loralee 66,
Margaret 3,66, Patricia 66,
Richard 66,
Ross 66,
Sondre 66,
TRANSUE
Sophia 84,
TRAPP
TRAXLER
Judy 3,46,
TRIPLETT
Jacob 61, Kathy 61,
Morgan 61, Theodora 61,
TULLIS
Lovina 85,
UPDIKE
Brenda 55, Christina 55,
Dean 55, Doris 55,
Heather 55, Jermey 55,
Jessica 55, Joyce 55,
Lisa 55, Michael 55,
Paula 55,
VALENTNE
Catherine 15,
VAN BRIMMER
George 27, John 27,
VAN NORMAN 68,
VAN OSTEN
Bess 64, Horace 64,
Isabelle 64,
VANSANT
Elizabeth 69, Louisa 68,
VAN SYCLE
Nina 76,
VOLZ
Frances 15,
WADDILOVE
Dorothy 14, Emily 14,
James 14,
WALKER
Opal 55, Jack 56,
WALLACE
Loretta 45, Sarah 45,
WALTERS
John 88, Margaret 88,
Rose 88,
WARD
Margaret 51, Lewis 51,
Vickie 65,
WARNNER
Denice 47, Janet 47,
Martha 47, William 47,
WATERS
Rachel 31,43,
WATKINS
Elizabeth 43,
WATSON
Larie 56,
WAUGH
Harriet 62,
WEAVER
Sarah 86, Matthew 86,
WEED
Barbara 82, Gary 82,
Julie 82, Merrill 3, 43,
Pauline 3,43 ,
WEISER
Christina 39,
WEISEL
Isabell 82, Joseph 82,
Mary 82,
WELSH
Lovina 81,
WESTBROOK
Ruth 53,
WHERRY
Catherine 19, William 19,
WHITE
Christina 55, D,A. 88,
David 55, Freeman 88,
Gabriel 57, Kaitlin 57,
Kenneth 57, Kevin 55,
Mary 88, Matilda 88,
Mellosa 55, Randell 55,
Tamara 57,
WILDERMUTH
Alfreda 3,34,
WILEY
Cathareine 38,
WILLEY
Laura 35
WILLIAM /WILLIAMS
Adna 68, Betty 10,
Carla 10, Donald 10,
Emery 68, Irene 10,
Leona 10, Merle 10,
WILSON
Kathy 74, Margaret 74,
Mary 13, Matthew 85,
Sarah 85,
WINBORN
Charles 75, Gladys 75,
Mary 75,

WINSLET
Patricia 53,
WINTERS
Alice 84,
WOLF
Catherine 17, Jacob 17,
Marie 17, Mary 17,
Paul 17, Susan 17,
WOLFINGER
Charles 64, Floyd 63,64,
Pamela 65,64, Patricia 63,64,
Rosy 64, Ruth 2,40,63,64,
WOOD / WOODS
Betsy 74, Courtney 74,
Keeman 74, Lois 74,
Nadine 74, Robert 74,
WOODWARD
Bonnie 77,
WOOMERT
Bonita 74, Harold 74,
Lee 74, Lena 74,
Mildred 74, Roger 74,
WORKMAN
Deana 12, Fanya 12,
Harold 11, Jane 11,
Jason 12, Linda 12,
Margo 12, Margaret 11,
Michael 12, Miriam 11,
Nadya 12, Patrick 12,
Robert 11, Ronald 12,
Sherrie 12, Stacy 12,
WOTTRNG
Edward 42, Elizabeth 42,
Evelyn 43, Irma 42,44,
James 31,43, Lewis 31,
Louis 31,43, Lydia 31,
Margaret 31, Mary 31,42,
Maude 43, Rachel 31,42,
William 42,
WRIGHT
Brenda 56,
WYATT
Abigail 43, Arthur 43,
Barbara 43, Beth 43,
Chris 43, Elizabeth 43,
Eula 43, John 43,
Mark 43, Matt 43,
Pauline 43, Sanford 43,

WYMAN
Claudia 3,14,
Florence 14,
George 14,

YEAGER
Martha 57,
YOUNG
Alan 3, 77,
Anna 42
Bonnie 77,
David 77,
Gabriel 44,
Kristin 77,
Margaret 44,
Martha 77,
Virginia 44,

ZAPH
Gary 57,
ZIEGLER
Arthur 20,
Deanne 20,
Donna 20,
Melodie 20,

Change is what keeps
us fresh and innovative.

Change is what keeps
us from getting stale.

Change is what keeps
us young.

THANKS

EVERYONE

Do all the GOOD You Can,

In all the Ways You Can,

For all the People You Can,

While You Can.

0366053

7/00